THE PORTSMOUTH HERALD

VOL. XXXIII., NO. 37. PORTSMOUTH, N. H., TUESDAY, NOVEMBER 6, 1917. Portsmouth Daily Republican Merged with THE HERALD, July 1, 1902. PRICE TWO CENTS

JAPAN AND U. S. HAVE REACHED AN AGREEMENT

In Regard to China, Also a Clear Understanding as to the Military, Naval and Economic Cooperation Against Germany

(By Associated Press)

Washington, D. C., Nov. 6—Japan and the United States have reached a complete agreement in regard to China and at the same time have reached a clear understanding as to military, naval and economic co-operation against Germany.

This momentous development was announced by Secretary of State Lansing. In making public the developments Secretary Lansing produced notes that showed the agreements between Japan and China in which Japan states the interest in the latter's independence, integrity and refraining from the "open door" doctoring for commercial and industrial activities.

Secretary Lansing said: "There has been considerable unrest growing up between the two countries and a feeling of supreme motives of feeling which if continued unchecked would result in a serious problem. By evil influence the policy of Japan has not been one of aggressiveness. In a few days the propaganda of years has been undone. The spreading of a diplomatic suspicion by misguided people is at an end."

POLITICAL SITUATION IN GERMANY

Has Changed From an Empire of Autocracy to One of Democracy During the Past Five Days

(By Associated Press)

Berlin, via London, Nov. 6—"While the troops of the Emperor have been crossing the Tagliamento river, the Germans at home have changed the political situation from an Empire of autocracy to one of democracy," said Mathias Erzberger, leader of the centrist party, to an Associated Press correspondent today.

In continuing, he said, "This has all happened within five days and it makes the most momentous week since the foundation of the empire in regards to the political crisis."

FIRST TOWN TO REPORT IN ELECTION

(By Associated Press)

Boston, Nov. 6.—The town of Carver, located near this city, is the first to report results in the governor's election. The report states that the polls closed shortly after noon and with the following result: Mansfield, Democratic, 0; McCall, Republican, 36.

QUARTERLY BANQUET OF FIRE SOCIETY

The quarterly meeting of the Union Fire Society was held at the Rockingham on Monday evening. Landlord Pattee gave the members a most appetizing spread. The menu was as follows:

Cotuit oysters, olives, celery, whole wheat rolls, hot corn bread; cream of chicken, a la Reine, soup sticks; braised smelts, sauce tartare, potatoes Parisienne; tenderloin cutlet, smothered onions, rice cake; loganberry punch; roast domestic goose, candied sweet potatoes, hubbard squash; frozen pudding, plain cake, old dairy cheese, toasted crackers, coffee.

CHICAGO MAN ARRESTED BY FEDERAL AGENTS

Chicago, Nov. 6—Charged with violating the espionage act, Theodore H. Lunde, treasurer of the Chicago Branch of the People's Council for Democracy and peace terms, has been arrested by federal agents.

Federal officials state that Lunde has been carrying on a certain amount of pacifism.

BRITISH FORCES MAKE PROGRESS

(By Associated Press)

Berlin, via London, Nov. 6.—In an official statement issued today it is announced that British forces along the Flanders front, in the section near Passchendaele had made good progress in an attack early today.

GOVERNMENT IS CONSIDERING THE BEST STEPS

(By Associated Press)

Washington, D. C., Nov. 6—Attorney General Gregory denied the statement today that the government was about to send all aliens inland for a distance of 100 miles in order that they may be removed from all points of observation.

Mr. Gregory stated that the government was considering what would be the best steps to be taken in the matter.

RUSSIA WILL CONTINUE TO DO HER DUTY

(By Associated Press)

Petrograd, Nov. 6—Premier Kerensky in an official interview stated today, "Russia is doing its utmost to carry on the war and will continue to do her duty."

The statement was made as the result of recent reports that Russia has withdrawn from the war.

ITALIAN FORCES ARE COMPELLED TO EVACUATE

Their Positions on the Northern Plains of Italy in Order to Form a New Line

(By Associated Press)

Rome, Nov. 6.—The Italian forces have been compelled to evacuate the section north of the northern plains of Italy in order that a new line may be formed, according to an official statement issued by the war office today. The statement says that the enemy occupied the sector after the Italians had withdrawn.

SOLDIER DIES OF PNEUMONIA

(By Associated Press)

Ayer, Mass., Nov. 6—Arthur E. Wiggin of Oggensburg, N. Y., died at the army cantonment today after a short illness of pneumonia. Wiggin was a member of the remount station, under the quartermaster's corps.

WLL LET THE OFFICE DIE

(By Associated Press)

Copenhagen, Nov. 6—It is feared by the progressive elements that the new administration will let the office of vice chancellor die instead of appointing Deputy von Payer or some eligible of the Reichstag.

Read the Want Ads.

VIOLENT BATTLE ON YPRES FRONT

(By Associated Press)

Berlin, via London, Nov. 6—A violent artillery and infantry battle is reported in progress along the Ypres front in the sector near Merlin road.

GOVERNOR WILL NOT PARDON ONE OF THE DRAFTEES

Two New York Men Examined Here Today by the Local Board.

William Francis Pennington and Harry J. Lyle, navy yard workmen, appeared at the local war board today anad explained their non-appearance. They were both transferred by the board of division 11 at Brooklyn, N. Y., to the Portsmouth board. Their transfer was issued to them but the New York board failed to notify the local board of the same. The men received no call to report for examination and have been several weeks waiting for the same. They were examined today.

The local board has received a communication from Governor Keyes relative to the case of Harry J. Bullard. Bullard is due to depart with the next contingent to the training camp, but is confined at the county farm for some minor offense. The local board, somewhat puzzled in the Bullard case, put it up to the governor as to a pardon for the draftee. The governor declines to take a hand in the case as far as directing a pardon for the man in question.

ITALIAN KILLS HIMSELF AT THE NORTH END

Takes His Life by Shooting in Boarding House This Afternoon.

The police were called to the house at the corner of Russell and Market streets at 2.30 o'clock Tuesday afternoon by the suicide of a young Italian shoemaker, who had shot himself in the head. The young man was about 18 years of age and had been employed at his trade at the local shoe factories and at the repair shop of Francisco Cacciatori. The name of the unfortunate man could not be learned up to the time of going to press or the reason for his rash act. Medical Referee George E. Pender and the police are investigating.

HEARING ON RAILROAD FREIGHT RATES

Increase on Coal Rates Would Mean $300,000 Annually N. Y., N. H. & H. R. R.

(By Associated Press)

Washington, D. C., Nov. 6—Hearings on the Eastern railroads petitions for increased freight rates opened today. The arguments were relative to the transportation of coal. It was stated that if the new scale of freight rates was adopted that the New York, New Haven and Hartford railroad would receive $300,000 annually from the coal transportation revenue.

THE WEATHER

Forecast for Portsmouth and Vicinity—Generally fair tonight and Wednesday; little change in temperature; moderate west to northwest winds.

Sun Rises	6.23
Sun Sets	4.33
Length of Day	10.00
High Tide	4.24 am, 4.40 pm
Moon Rises	11.23 pm
Light Automobile Lamps at	5.02 pm

TO LET—Six room house, 14 Bartlett street, second door from Islington. Apply Fullam's store. he N 6 1w

ITALIAN LINE WON BY AUSTRO-GERMAN FORCES

Italians in Retreat Through Mountains to the Adriatic Sea.

(By Associated Press)

Berlin, via London, Nov. 6.—The Italian line along the Tagliamento river has been won by the Austro-German forces, according to advices received today from the German general staff.

The statement says that the Italians have retreated along a route through the mountains and along the northern plains of Italy to the Adriatic Sea.

Conflagrations are said to be raging in the sector left by the Italians.

WANTED—An elderly woman desires position to do housework. Address P. O. Box 18, Dover, N. H. hcn6,1w

There's a Touch of Refinement in a Finely Tailored Suit

that is appreciated by women of particular taste. In the selection of our suits only the finest models of the best makers find place. We buy one suit of each design, which makes your choice an exclusive one. Today we show some especially choice suits that are new in design, fine in quality and extremely modest in price. Broadcloth, velour, silvertone and serge are the fabrics. Wine, taupe, brown, green and navy the colors.

$25.00 $35.00 $45.00 to $58.00

Geo. B. French Co.

Special For One Week AT D. H. McINTOSH'S

SECTIONAL BOOK-CASES

The kind that Grows with Your Books.

STANDARD
OLD ENGLISH
COLONIAL
CHIPPENDALE
SHELDON

These book-cases are suitable for the best of homes, and in design, quality and style, they have no equal. Sold on easy payments.

We take your Liberty Bond in payment, the same as cash on any purchase.

D. H. McINTOSH
Cor. Fleet and Congress Sts.

COATS, SUITS DRESSES

Constant arrival of New Models makes a visit to our ready-to-wear department desirable.

Styles were never prettier or of more practical utility than at the present time.

L. E. STAPLES
MARKET STREET

PEACE SETTLEMENT MUST GIVE GERMANY ADEQUATE TERRITORIES

(By Associated Press)

London, Nov. 6—Germany must not be hindered by 'pusillanimous scruples" in taking what she wants for the establishment of a colonial empire in America and elsewhere overseas, declares the "Program" of the German Colonial society as translated by the British African society. The German society believes the treaty of peace should provide such an empire for Germany in South America.

The German Colonial society has 250 branches in Germany and is headed by W. S. Solf, the German colonial secretary, the Duke of Mecklenburg, and Dr. Bernard Dernburg. Its "Program" is a kind of colonial creed for the German Empire. It demands that any peace settlement must, above all, provide Germany with adequate territories capable of white colonization. The three main points are:

"First, an adequate outlet for German emigration and German white industrial activity; second, stepping stones across the Atlantic and Indian oceans to the New Germany overseas; third, the restoration of Germany's tropical and sub-tropical colonies." One of the sub-sections also demands suitable strategic points in the Pacific."

The preamble says:

"Extra European and colonial possessions are indispensable, whether regarded ethnically, politically, economically or ethically. The German people desire to be as heretofore, a world-directing people, with the German empire as a great power.

"A colonial empire essentially African, should not suffice us. Besides a fleet, the military and economic security of our foreign and colonial territory requires the possession of strategic points, notably a sufficient number of coaling stations, submarine cables and telegraphs, and fortifications as required.

"The available coaling and cable stations on the route to South Africa and the African colonies are the Portugese Canary islands, the Portuguese Cape Verde Islands, the Portuguese islands in the bights of West Africa, British St. Helena, and the British West Indies, protecting the route to Panama and South America. It is noted that the demands outlined in this respect, cover mlasot

itories which have never been under German control and which in order to meet this program, must spell changes of sovereignty on a very large scale. But, explains the program, "the great needs of Germany and her allies require the possession of a great colonial empire and, it means the not being hindered by pusillanimous scruples the more so because a favorable opportunity will not recur for many a long day."

KITTERY

Kittery, Nov. 6.—The regular midweek prayer meeting will be held tonight at the Government Street Methodist church, followed by a meeting of the Sunday school board.

There will be initiation of a class of candidates at the meeting of York Rebekah lodge on Thursday and a full attendance of the staff is desired.

Constitution Lodge, No. 88, K. of P., meets tonight at Odd Fellows' hall.

Mr. and Mrs. Rodney Hoyt of Dover were guests of Mrs. Helen A. Johnson of Love lane Sunday evening.

On Monday evening, Nov. 12, occurs the annual whist party and dance of the Catholic Society.

Mrs. Ralph Clark and daughter Charlotte, and guests, Mr. and Mrs. Herman White of Bangor, passed Saturday and Sunday in Boston and Lynn.

Charles Gerry of Kittery Junction is having a vacation from his duties at the navy yard.

Harry Remick, Jr., of Remick's Corner passed the week-end in Lynn with his parents.

The York County Pomona Grange will meet at Wells on Thursday and those from Kittery Grange attending will go at 9 o'clock by way of Rosemary.

Mrs. Anna Adams is ill at her home at North Kittery.

Mr. and Mrs. Harvey of Badger's Island have been visiting in Boston.

Miss Leone Mills of the Intervene has resumed her duties in Portsmouth after a vacation.

Mrs. Ray Hersey went to Manchester, N. H., on Monday for a visit with her brother, Nelson Webber, and family.

The Epworth League society is preparing for a chowder supper at the Government Street vestry on Wednesday evening of next week.

Mrs. Roderick Huggan of Pleasant street has gone to her former home in New Jersey for a visit.

Purser Earle Dearborn has resumed his duties on the steamer Alice Howard, after enjoying a gunning trip.

Mrs. Ina Averill of East Eliot has been passing a few days with friends at North Kittery.

The regular midweek prayer meeting will be held this evening at the Second Christian church.

Master Lloyd Haley of North Kittery, who has been improving from his illness, was reported as not being as well on Sunday.

YOUNG WOMEN ARE NEEDED FOR WAR WORK

(By Associated Press)

Strasburg, Nov. 6—Now it is the women students of the University of Strasburg who are soon to be drawn into the semi-military universal civil service that the Reichstag decided upon more than a year ago. On the bulletin board of the university there has appeared an announcement notifying the young women that they are needed for ammunition and similar work.

WILL TAKE ONE HALF THE CROP

(By Associated Press)

The Hague, Netherlands, Nov. 6—According to Vry Belgie, the German administration in Belgium has decided to appropriate for German use half the entire crop of potatoes, fruit and vegetables. The other half is partly used for extra rations to workmen who are engaged in work for Germany.

When baby suffers with eczema or some itching skin trouble, use Doan's Ointment. A little of it goes a long way and it is safe for children. 60c a box at all stores.

BARRACKS BURN AT CAMP DEVENS

Ayer, Mass., Nov. 6—The third serious fire within a few weeks at Camp Devens last night swept two barracks building on the drill field and occupied by workmen. The carpenters, steamfitters and other members of the construction force lost all their tools and clothing. Twenty-seven other buildings in the same group were threatened but were saved by the camp's fire department. The cause of the fire is not known.

Cross country running will become an important part of the training of the members of the depot brigade, it was announced tonight. The best harriers will be picked as dispatch bearers to be used when other means are not available.

The Maine and New Hampshire men grouped in the 303d field artillery were claiming the distinction tonight of being the best behaved men in camp. Their colonel A. S. Conklin, said there had been only one case in the regiment come up for trial and that was for a minor offense. He said there had not been a single complaint of drunkenness among his troops.

KITTERY POINT

Kittery Point, Nov. 6—Christian Endeavor prayer meeting will be held at the First Christian church this evening at 7.30. Topic, 'Perserverance." Conservation meeting.

The community house will be open for prayer service this evening, Rev. John A. Waterworth, pastor.

The usual Tuesday evening prayer meeting of the Baptist church will be held at 7 o'clock in the vestry.

Oscar Clark is restricted to his home with a severe cold.

Mr. and Mrs. Benjamin Seaward returned home today after passing their wedding trip in Portland and Farmington, Me.

Mrs. Chester Emery was the hostess at a little party given last evening at her home, the occasion being the anniversary of her birth. The S. V. Embroidery club of which Mrs. Emery is a member was in attendance and all joined in making the evening a merry one, after which the hostess invited her guests to the dining room. The table was very prettily decorated with yellow chrysanthemums. The following luncheon was served: Cold meat, creamed potatoes, pickles, olives, hot rolls, cake, fancy cookies, fruit and coffee. The members of the club presented Mrs. Emery with a beautiful string of pearl beads. The friends left at a late hour, wishing Mrs. Emery many more birthdays.

The followng pupils have been transferred from the Austin school to the Mitchell school, owing to the crowded conditions there: Gordon Burnham, Andrew Durgin, Agnes Fernald, Eleanor Keene, Alex Standish.

The Ladies' Aid society of the First Christian church will be held at the home of Mr. and Mrs. Wallace Colby on Thursday evening.

The W. C. T. U. will meet on Thursday afternoon with Mrs. Belle Hoyt.

Mr. and Mrs. L. E. Seeger have returned to their home after spending a few days in Boston.

The regular monthly meeting of the Kittery Point fire company, met at Fireman's hall on Monday evening, a good attendance being present.

The B. C. club will meet on Friday evening with Miss Bertha Frisbee.

Miss Bernice Collins of Kittery visited relatives in town on Monday evening.

Clarence Masterman of Everett, Mass., was the guest of his brother, E. E. Masterman at the home of Mrs. George Kimball recently.

John Harrow of Melrose, Mass., is visiting his niece, Mrs. L. E. Seeger for a few days.

The Ladies' Aid of the Baptist church will meet on Wednesday afternoon with Mrs. Thomas Bray instead of Mrs. Ernest Hoyt.

W. S. Palmer of Salem, Mass., was a visitor in town on business today.

WAR IS BEING CONDUCTED FOR THE BIG FELLOWS

(By Associated Press)

Berne, Nov. 6—Significant as to the spirit that prevails in some circles in Germany is the latest issue of the Koelnische Vodkszeitung, always a supporter of the claim that the German people are behind the annaxationists and want no peace but one brought with the sword. It says:

"If one rides on German railroads, if one goes to the cafes nad public places of the big cities where one meets our soldiers coming from or going to the field, one can hear again and again words and sentences from the socialistic press that actually are a great danger for the determination to hold out, for the unanimity in the army and behind the front, for the desire to be victorious and see it right through.

"In all these phrases of the social democratic press, there recurs over and over again the one that the war is being conducted only for the 'big fellows' that those who wish for our Fatherland an honorable peace, that shall assure future development, are paid by the big industrials, or 'are serving capitalistic interests,' that the annexationists alone are responsible for the third year of the war and possibly the coming war winter. All the slanders circulated to superfluity about war makers and annexationists are bobbing up again."

THE LAUNDRY PROBLEM MOST PERPLEXING

(By Associated Press)

Paris, Nov. 6—The laundry problem which has been one of the most perplexing of the minor questions with which the American Red Cross has had to deal in France, has been solved by the purchase and establishment of portable laundries. These laundries will be sent to numerous hospitals along the battle front. Upon completion of their work at one hospital they can be moved on to another.

INCREASE IN DEMAND FOR AUTOMOBILES

London Nov. 6—As the ministry of munitions does not classify coal gas as a "petrol substitute," there is an increased demand for driving automobiles. A few motor vans were running some time ago in the provinces with a huge gas bag on top from which the motive power was drawn but now it is in request for taxicabs, delivery carts, and private motors.

DEDICATE THE NATIONAL HEADQUARTERS

Tokio, Nov. 6—The new building for the national headquarters of the Y. M. C. A. throughout Japan was dedicated September 24. Its beauty attracts attention in the midst of the great student centre of Tokio.

Constipation causes headache, indigestion, dizziness, drowsiness. For a mild, opening medicine use Doan's Regulets, 30c a box at all stores.

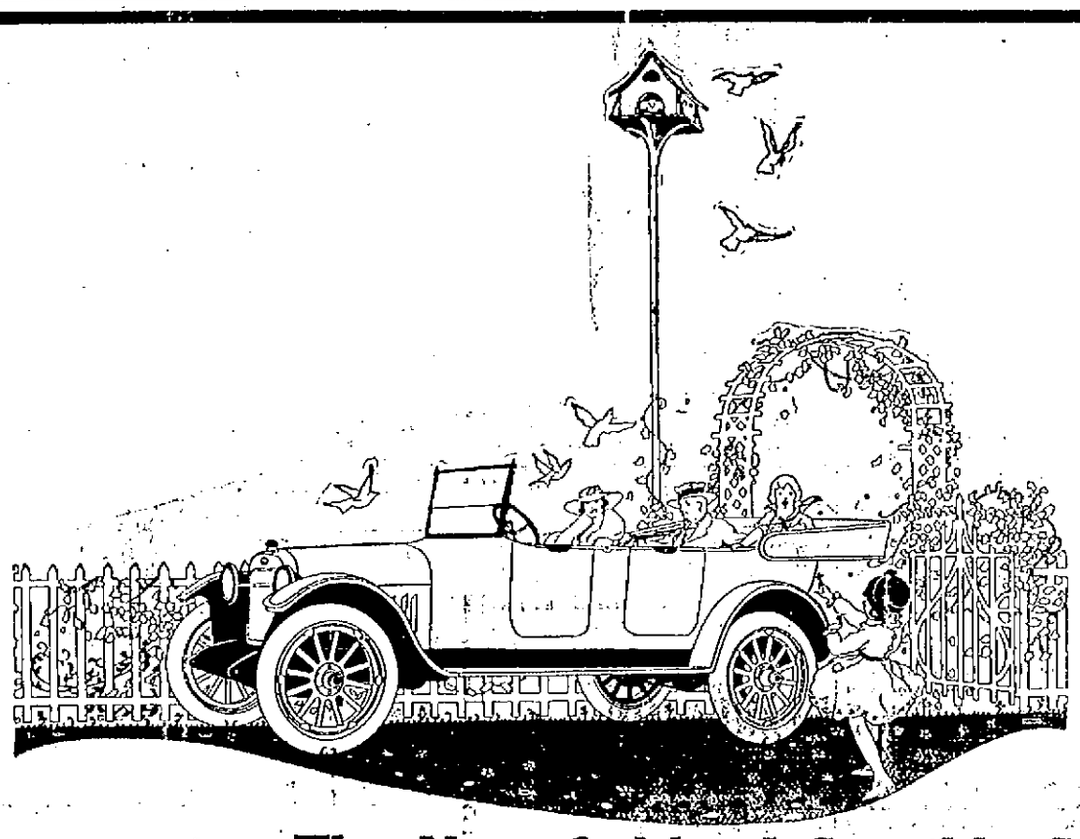

Announcing The New Oakland Sensible Six

THE NEW OAKLAND SENSIBLE SIX IS HERE.

It is a continuation of the remarkably successful Oakland Sensible Six of the past three seasons, which has been annually refined, improved and strengthened so that now we are offering tomorrow's car to you today—the forerunner of the type of automobile that soon shall command America.

Scientific developement of the engine now makes it more powerful, more speedy at the getaway, more active in traffic and more economical in use of fuel.

Improvements in the design of intake and exhaust manifolds secure the utmost power value from today's gasoline.

The overhead valve high-speed, six cylinder engine now delivers 44 horse power at 2600 r. p. m. or one full working horse power for every 48 pounds of car weight.

The new force feed oiling system gives thorough lubrication to the vital moving parts of the engine.

Higher cooling efficiency has been obtained through the use of a larger pump and new type bi-plane fan of powerful suction.

Proper design has contrived a full 106 inches of body room on the 112 inch wheelbase—affording seating capacity and leg room equal to that of many cars of much longer wheelbase.

Long, specially graded, semi-elliptic under-slung springs and extra large tires give ideal riding comfort—accentuated by the deep genuine leather upholstery.

The fine appearance of the new Oakland Sensible Six is enhanced by a sloping wind-shield of new design; an oil gauge of pressure feed type on the dash; a deeper radiator; a higher body wall and the tire carrier at the rear of the car.

These are just a few of the features that contribute to the complete excellence of the new Oakland Sensible Six.

Touring Car	$ 990
Roadster	990
Coupe	1490
Roadster Coupe	1150
Sedan	1190

F. O. B. Pontiac, Michigan.

H. G. Keene, Kittery Garage, Tel. 841W, Kittery Depot, Me.

OAKLAND SENSIBLE SIX

NOVEMBER 1st IS THE APPOINTED TIME

to start a fire in the heater.

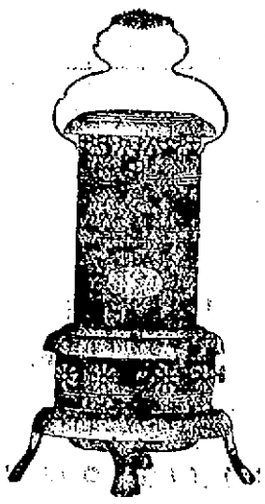

But before that time you will need something to "Chase the evening chill away."

The answer is an—

OIL HEATER

We carry the

MILLER PERFECTION FLORENCE

Prices from $5.00 to $7.00

THE SWEETSER STORE

126-128 Market Street. Tel. 310

Ford

THE UNIVERSAL CAR

The Ford Service Station and Salesroom has been located permanently in the building formerly occupied by the Portsmouth Forge Co., and New Castle Shoe Co. This large and spacious brick building is situated on Hanover Street, at the foot of Pearl Street. Handy to town and with plenty of room this makes an ideal garage to have your repair work attended to.

Large Supply of Ford Parts.

Good Workmen.

Brooks Motor Sales

Frank Brooks, Prop.

Tel. 1317. Terms Cash.

QUALITY COAL

THE CONSOLIDATION COAL CO.

PHONES 90, 91 & 92 JOSEPH L. JACOBY, MGR.

A. P. WENDELL & CO.

Seasonable Suggestions

Thermometers, 15c to $1.50 Window Felt, 10c roll

RUTLAND STOVE CEMENT

ASH SIFTERS, WEATHER STRIPS

EVER-READY DAYLO LIGHTS

20 Styles to select from—You need one of them.

Our Batteries are ALWAYS fresh.

AT THE HARDWARE STORE

OPPOSITE THE POST OFFICE

Bread Makers Savory Bakers

Food Choppers

E. C. MATTHEWS HARDWARE AND PAINT CO.

Tel. 179. 41 Pleasant Street

FROM OUR BOYS OVERSEAS

Continual flashes from hundreds of batteries, giving the effect of a long luminous snake winding its way across the hills, made a brilliant spectacle for an American ambulance driver's first night at the front. But before the dawn came he had seen another aspect of war, which he vividly describes in a letter printed herewith. Another boy gives a lively account of a submarine attack on the troopship on the way to France.

How "Green" Contingent Won the Croix de Guerre

Frank A. Lewis, well known in Portsmouth, being a bell boy at the Rockingham during the summer of 1910, who is with a Dartmouth college ambulance unit, tells of his first night with an attacking division in France and of heroic deeds thereafter.

"You should scarcely picture a more beautiful bit of country than that in which we found ousolves the first night we wound up our cars and lined up for work. Tom Campbell, with whom I am driving, and I were on the second reserve car, so we had ample leisure to speculate upon our surroundings. We were parked in a little meadow about five kilometers from the front-line trenches, and with an easy view of the flashes of many of the French batteries.

"An attack was begun about 9 o'clock and we spent the succeeding three hours admiring a fireworks display which at the time appalled us by its magnitude and real beauty. For besides the continual flashes that rose from the hundreds of batteries, giving the effect of a long luminous snake winding its way across the hills, we were treated to the sight of many red, yellow and green star-shells which rose high in the air where they broke, dropping great sparks, and so we turned in impressed that war was a beautiful thing to behold.

Other Side of the Picture.

"Since then our car has carried 136 wounded and sick men; we have seen shell break by the score in destitute fields, from the safe shelter of our abress; we have heard the groans of men and the screams of horses mortally hit; we have seen blood filling the gutters like stagnant sewage. Once a man died in our ambulance and we became temporarily a hearse. Once I stood at the mouth of an abre and watched two cavalrymen pass. They rode jauntily and were conversing gally. Then bang! fire! crash! One of them fell from his steed, his left arm severed, his skull crushed in. A few moments later he died before our eyes. I am now impressed with the truth that beauty is not war's only attribute.

"Last week we saw our most strenuous service. Three boys in our section won the Croix de Guerre the night of the 25th. Jim Gill and a chap named Caley were on duty at the worst poste in Jim's car, which has a unique habit of invariably breaking down when it is most needed. Not to be disappointing on this of all nights she tied herself up on a rock pile about half a kilometer from the poste. She was full of wounded. While Jim stayed behind to find shelter for them Caley ran ahead to the next poste for a relief car.

Shells Thick as Hail.

"The shelling was very bad—they popped around like hailstones, (I know, because we were out that night ourselves), and young Caley dropped in nervous exhaustion before the poste. The doctor there refused to let the other car go out on the shell-spattered road. They went anyhow (thence the Croix), and rescued Jimmie and all his blesses. It was a mighty nervy thing to do and they deserved all they got. No one knows how they got away with it, for besides the shelling the night was black and the road badly wrecked—but they did, and that's what counts in this game. Caley was cited for his run and Rice, our leader, also came through for keeping the section going.

"Two days later Caley and a chap named Hamilton were on duty at the same poste. At about 5 in the morning they had their car loaded and were about ready to leave, when: Zip! Bang! Everybody in the vicinity was killed.

"We buried the boys next morning. I never attended a more impressive ceremony. The General of our division attended and spoke briefly commending their courage, after which he placed the Croix upon the boxes which served as coffins. All the French population of the town besides many soldiers and officers of rank stood by with bared heads.

"Or our bunch not one has shown more ability to stand up under hardship than Jimmie Gill. He has had the worst kind of luck with his car, but has never laid down yet, always managing to kick through some way, and never demurring when his turn has come to go out. Ernie Earley drives with him as a rule, and he too has always stood by, ready to lend his best services. As if they hadn't run up against enough of that sort of stuff at the front, the rear axle broke while travelling in convoy yesterday and they arrived here five hours after the rest of us, in a drizzling rain.

"All in all, it's a great life we're leading, and I can only repeat my own gratitude for a part in it.

JEWISH CHAPLAIN APPOINTED

(By Associated Press)

Washington, Nov. 6.—The first Jewish chaplain appointed in the United States navy, was appointed today. He is Rabbi David Goldberg of Corsicana, Tex.

STOP CONCERT IN BALTIMORE

Baltimore, Nov. 5.—The police commission today issued orders to the manager of the Lyric Theatre that they would not permit the concert of the Boston Symphony orchestra on Wednesday evening. They make the demand on the ground of public safety, as it was feared that there would be trouble.

GERMAN HUN IN SO. AMERICA

(By Associated Press)

Washington, Nov. 5.—Echoes of the German attempt to disturb the balance of the South American republics, was the news today that Chili and Argentine had formed an agreement and when it is considered the feeling between these two countries, it is to be wondered at.

STRIKERS RETURN TO WORK

Boston, Nov. 5.—At a public meeting held in Alpha Hall, Quincy, this afternoon, more than 1000 strikers of the allied organizations represented in the Fore River plant, voted almost unanimously to return to work tomorrow morning, pending the settlement of all differences by arbitration.

The strikers also voted to accept Henry B. Endicott, food administrator of Massachusetts as mediator.

Three strikers at the Fore River ship yards were today found guilty of assault on another workman by Judge Avery. Harry Kline was fined $50 and Jacob Gopan and Edward Gardner were fined $25 each. All three were required to furnish sureties to $300 each for two months in support of their promise to keep the peace. All three appealed and were held in an additional $200 each for the December term of the superior court in Dedham.

Today's developments bring to an end temporarily at least, a labor controversy that has threatened to hamper, seriously the war craft building program at Fore River. Federal agents and other agencies have tried without avail to settle the controversy. An official of the Fore River company charged the other day that the strike had already held up the launching of two war vessels which, up to that point, had been constructed in record time. A counter-charge made by the workers has been that the company could not be trusted, in that it refused to put its promises to the men in writing. Among the changes sought by the unions are a new classification of the workers and adoption of the new scale of pay put into effect in the navy yards, where similar naval construction is going on.

The striking boilers, reamers, riveters and crane men, comprising two organizations, were not represented at the Alpha Hall meeting. They held a separate session, and it is believed that they also will vote to return to work.

Fore River officials declared this afternoon that they had no official notification of the results of the strikers meeting, and said they could take no action or make any statement until after they had been approached by delegates.

Crawford Ranges

No Finer Range in all the World than this Triple Crawford

All the desirable features of both coal and gas ranges are combined in this masterpiece:

The Convenient Gas Oven, equipped with the new and improved gas broiler which is instantly adjustable to bring the food to the required distance from the flame, without touching the pan. It folds away when not in use.

Two Separate Ovens, both large and roomy, one for gas, the other for coal—both are perfect.

Five Center Heat Gas Burners, of a new and efficient type bring the heat directly under utensils without wasting gas.

All-in-one-control exclusive to this style, regulates fire and oven with one motion. Place the knob at "Bake," "Check" or "Kindle."

Perfection of design and finish, long service and utility, distinguish Crawford coal ranges—or gas combinations.

Sold By

PORTSMOUTH FURNITURE CO.

DRINK HOT WATER IF YOU DESIRE A ROSY COMPLEXION

Says we can't help but look better and feel better after an inside bath.

To look one's best and feel one's best is to enjoy an inside bath each morning to flush from the system the previous day's waste, sour fermentations and poisonous toxins before it is absorbed into the blood. Just as coal, when it burns, leaves behind a certain amount of incombustible material in the form of ashes, so the food and drink taken each day leave in the alimentary organs a certain amount of indigestible material, which if not eliminated, form toxins and poisons which are then sucked into the blood through the very ducts which are intended to suck in only nourishment to sustain the body.

If you want to see the glow of healthy bloom in your cheeks, to see your skin get clearer and clearer, you are told to drink every morning upon arising, a glass of hot water with a teaspoonful of limestone phosphate in it, which is a harmless means of washing the waste material and toxins from the stomach, liver, kidneys and bowels, thus cleansing, sweetening and purifying the entire alimentary tract, before putting more food into the stomach.

Men and women with sallow skins, liver spots, pimples or pallid complexion, also those who wake up with a coated tongue, bad taste, nasty breath, others who are bothered with headaches, bilious spells, acid stomach or constipation should begin this phosphated hot water drinking and are assured of very pronounced results in one or two weeks.

A quarter pound of limestone phosphate costs very little at the drug store but is sufficient to demonstrate that just as soap and hot water cleanses, purifies and freshens the skin on the outside, so hot water and limestone phosphate act on the inside organs. We must always consider that internal sanitation is vastly more important than outside cleanliness, because the skin pores do not absorb impurities into the blood, while the bowel pores do.

The Portsmouth Herald covers the

"Master-craft" Military

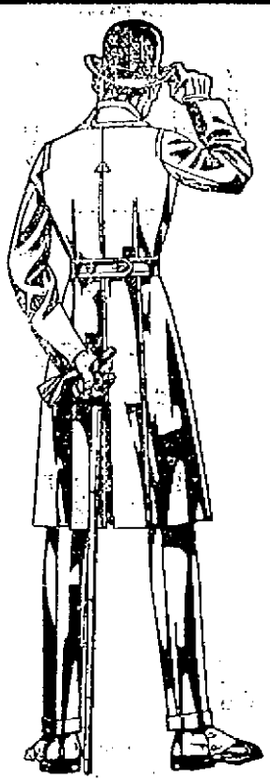

Everything most in men's clothes leans toward the military idea.

The cut illustrates one of the new ones, just "swagger" enough—"Mastercraft" tailoring—a garment for every man or young man.

N. H. BEANE & CO.

5 Congress Street

22 High Street

Remember Master-Craft CLOTHES

PLYMOUTH BUSINESS SCHOOL

Prepares For Business

Evening Sessions Begin Monday, Oct. 8, 1917.

DAY AND EVENING SESSIONS

Office Hours: 2 to 5 P. M. Daily.

Telephone Connection. E. L. Perry, Principal.

TIMES BUILDING, C. E. Wright, Manager.

Opposite Post Office.

COMING WINTER WILL WITNESS IMPORTANT BASE BALL CHANGES

New York, Nov. 5—Baseball magnates, followers and players of the game in general, are almost unanimous in expression of the opinion that the coming winter months will witness important changes in the methods and arrangements governing the professional end of the national sport. It appears certain that out of the mass of suggested and proposed changes radical developments will occur relative to the conduct of the business and of the game during the duration of the war at least.

Both major and minor league magnates will discuss and consider numerous suggestions looking toward improvement of conditions existing at the present time during the coming annual meetings. While no hasty action will be taken it is considered likely that several innovations both in combination and conduct of the sport will be adopted before the season of 1918 is reached. Owing to the difference of opinion on these points among the various club owners, it is difficult to name the proposals which may eventually be enacted in baseball law but there has been no dearth of these both from official and unofficial sources.

Among the plans advanced are the following: Shorter season and schedule in the major leagues, coupled with a suggestion to start the world series several weeks earlier than has been the case in recent years; curtailment of the number of players now permitted to each club and a reduction of the present salaries; the shifting of one or more franchises to new and more profitable fields of patronage; the elimination of long and expensive southern training trips; rearrangement of schedules with the idea of reducing the large annual transportation bills; readjustment of combination or minor league circuits in order to provide more attractive and lucrative play.

It is exceedingly doubtful if these suggestions are adopted but it is equally certain that some will find their way into the codes or agreement of the league since those in charge realize that baseball like all other sports is confronted by conditions which are far from normal. An example of those conditions can be cited in the draft problem which confronts the magnates. A number of major and minor league players will no doubt be lost to the game in this manner before the spring practice begins and their places must be filled. It is expected that the big league clubs will draw upon the minors for war time substitutes. If this is done both the quality and quantity of play may decrease on certain circuits. Viewed from any angle the position of the baseball magnate cannot be compared to the proverbial bed of roses at this time.

ROSES STILL BLOOMING

The garden of William B. Randall on the corner of Marcy and Pray streets, is still producing roses. Monday morning although there had been a temperature that had made ice for the last two nights, Mr. Randall's garden looked as fresh as ever. There were several varieties of roses in bloom and in addition to the other flowers looked like September rather than Nov. 5th. Mr. Randall has a record for late blooms and this year is keeping up the reputation of the garden.

Fall Suitings

Fall Over-coatings

Navy Uniforms

WOOD

THE TAILOR

Maker of Quality Clothes

No Matter What You Want

Stewart Has It

Second-hand Furniture, Fittings, Boilers, Engines, Auto Parts, Boats, Rigging, Doors, Windows, Sash, Glass, Second-hand Lumber, Etc.

LET ME SAVE YOU MONEY.

PRICES THAT WILL ASTONISH YOU.

C. H. STEWART

Phone 109. Union Wharf, Water St.

ARE YOUR TEETH EXTRA SENSITIVE?

Many people have extra sensitive teeth and have allowed their mouths to get in a terrible condition because their previous trips to the dentist have been nothing short of going to the electric chair. Now friends, with me it is so different. There is ABSOLUTELY NO PAIN WHEN YOU COME TO ME. Try me just once, I am the different dentist.

Sets Teeth ..... $8 up
Gold Fillings ..... $1 up
Gold Crowns ..... $5 up
Bridge Work ..... $5 up
Other Fillings ..... $1 up

NO PAIN; NO HIGH PRICES

THE PRICES IN MY OFFICE ARE THE LOWEST IN THE CITY.

DR. T. T. ESTABROOKS, 39 Congress St., Portsmouth.

8 A. M. to 8 P. M. TEL. 1106W. NURSE IN ATTENDANCE.

Will You Need Coal This Winter

If you do, you can get all sizes now, and be secure against the scarcity that is sure to come. We have good coal, and can deliver it promptly.

Tel. 236 and 237. Cor. State and Water Sts.

C. E. WALKER & CO.

The Portsmouth Herald

Established September 23, 1884.

Published every evening, Sundays and holidays excepted, by The Herald Publishing Company.

TERMS—$4.00 a year when paid in advance; 50 cents a month; 1 cents per copy, delivered in any part of the city or sent by mail.

Communications should be addressed to F. W. Hartford, Editor.

Entered at the Portsmouth, N. H., postoffice as second-class mail matter.

Advertising rates reasonable and made known upon application.

FOR PORTSMOUTH AND PORTSMOUTH'S INTERESTS

TELEPHONES:

Editorial ..... 28 | Business 37

MEMBER OF ASSOCIATED PRESS

The Associated Press is exclusively entitled to the use for republication of all news credited to it or not otherwise credited in this paper and also the local news published here. All rights of republication of special dispatches herein are also reserved.

Portsmouth, N. H., Tuesday, November 6, 1917.

The Age of Speed.

An interesting reminder of how the world has been speeded up in the last generation comes from Cleveland, O., where not long ago a two-year-old colt was taken out at the Grand Circuit meeting there and trotted a mile against time in 2.08¾. Fast as was this time, it was not a new record for two-year-olds and the performance attracted but little attention. Yet there were a number of men present who could remember when Maud S., one of the famous racers of other days, became the wonder of the sporting world by making the same time on the same track. It was at that time a world's record for trotting horses, and reports of the performance occupied front page positions in all the leading newspapers of the country. Maud S. was eleven years old at the time. She was thoroughly matured and had been thoroughly trained. Now a two-year-old colt matches that famous record without attracting attention beyond the group that witnessed the speed trial of an animal that will undoubtedly be heard from later on.

A contemporary says there is no better evidence than this of the wonderful advance that has been made in harness racing, and this is true. The speed of horses has been increased until the fastest time of the old days seems slow now. People somewhat along in years can well remember the cry, "Two-forty on the plank road!" a record which had been made by some horse, and which was considered a truly wonderful achievement. Before the day of the automobile, when horses were in demand for road uses, a horse not capable of making better time than that would not have been in demand as an ordinary road horse.

But increase in the speed of race horses does not stand alone. There has been a tremendous incrase of sped all along the line. Machinery has been speeded up, railroad trains and steamships make time that would have seemed like a dream in the days of Maud S., and practically the whole world is on the jump. Trolley cars and automobiles swish through the streets at a rate which causes all hands to "step lively," and now the flying machine has arrived with a speed capacity of more than 100 miles an hour, and the prediction that 200 miles an hour may yet be reached.

Verily this is a rapid age and the speed is not confined to horses. Quick motion is the order of the day in all departments of life, of industry and of pleasure. With all the speed that has been attained, what vexes people most is their inability to go faster.

Whether this condition is altogether desirable may be a question. The world is in a more fevered condition than ever before, considered entirely aside from the turmoil of the war. People are uneasy, impatient, and to too great an extent dissatisfied with conditions which ought to bring happiness and contentment. But we could not change the conditions if we would, and it is quite possible that we would not if we could.

The Fuel Administration has been induced to give some attention to the Atlantic coast and shipments to the Northwest will be decreased until some relief is experienced in New England. This is encouraging in spite of the fact that reduction of prices is not coming along as fast as could be desired.

Italians are again hustling home from the United States to join the army in their native land. The Germans have set the whole world to thinking in the last few days, but the end is not yet and the Kaiser will never dominate the world.

Portsmouth will have distinguished company next Thursday, when Secretary Daniels of the navy will visit the navy yard. His coming will be an event of interest to the men of the yard and the people of the city.

Success to Captain Osmond Cummings in his new position at Provincetown, Mass. As a guard man on the New Hampshire coast he has done excellent work and demonstrated that he has the right stuff in him.

And now milk has gone up to 12 cents a quart in this city. Thus far there has been no relief from the burden of the high cost of living, but what few optimists are left are still hopeful.

Boston reports a drop in the prices of pork, lamb and potatoes. The rest of New England will hope that the movement will not be confined to the Hub.

The boys at Camp Devens are working under strictly up to date conditions. Their working day has been decreased one hour without decrease of pay.

Wheatless days and meatless days. Let it be hoped that the country will be able to squeeze through without recourse to catless days.

EDITORIAL COMMENT

Let the Gentlemen Knit

(From the Philadelphia Telegraph)

Why shouldn't a Baltimore man knit socks and sweaters for the soldiers? Why shouldn't every man knit socks and sweaters for the soldiers? If his heart is inclined that way and he is able dexterously to wiggle the needles there seems to be no logical reason why he shouldn't join the knitting jubilee.

Aside from the good that he may do in is an opportunity for getting back at women members of the family for so extensively breaking into the masculine field. Everywhere now the members of the fair sex are tinkering locomotives, running lathes and pulling the pay strap on trolley cars. Yet man scoffeth not.

True, it may seem a little strange at first to see a man trying to pick up a dropped stitch, but hardly any more strange than to see a woman shoeing a horse. Likewise, it may be a trifle peculiar to see a man toting around a knitting bag, but stop and think of a girl going up the street carrying a kit of carpenter tools.

Let the gentlemen knit, we say. It must be quite as entertaining as playing chess, and certainly not so expensive as poker.

Get 'Em Quick!

(From the Charlestown News and Courier)

In Italy, as in Serbia and Belgium, doubtless the German cry will be "Women and children first."

Fighting the German People

(From the Hartford Courant)

We are fighting the German people. There is no other way by which we can fight the detestable German system. The German system is not an inanimate object. It is not a natural obstacle to be removed by some feat of engineering. Behind it are human intelligence and the human soul, and the human intelligence and human soul behind it are the German soul and intelligence. For all that the German system has done the German people are responsible, for the German people as a whole indorse it and are permeated by it. No intimate study of the German people and the German system at home is necessary for a understanding of this truth. It has been made manifest by the temper and conduct of Germans and misguided German-Americans in this country and by the undisputed facts of the war.

It is inevitable that we must fight the German people. And we are fighting them for their sakes as well as for our own sake and for the sake of the whole world. The German system must be overthrown and we shall have to fight the German nation—the German people—until the German people join with us in overthrowing it. It is an exceedingly unpleasant task, and it is going to be a costly one, but it is a task that we cannot escape and into it we must put all our resources, all our energy and all our hate, for the system is hateful, if its victims and dupes are to be pitied.

Know Whom They Have to Fight

(From a speech by Major General Leonard Wood at Topeka)

The men now in training at Camp Funston are of the best that the sun has ever looked upon. They have all the requirements of professional and efficient soldiers. They are hardy, rugged and working Kansans, who look forward to the fight not as light and frivolous affair but as a man's fight against a hated demon, who has all the power of a monster man.

They will fight every German man who is able to carry a musket. The delusions of the American people that they are fighting the Hohenzollerns is false. They are fighting the German people, from the 15 year old boy to the man who is barely in military age.

Men who are in training at Camp Funston know this.

General Bell Color-Blind

(From the Brooklyn Eagle)

There will be 5000 negroes at Camp Upton. Our guess is that there will be no "race rioting." Discipline and justice have heretofore characterized the rule of General Bell, who has a wholesome sort of color blindness.

From Ruin Toward Annihilation

(From the New York World)

There is no reason for questioning the reports that the German birth-rate is now lower by over 40 per cent than for the pre-war period. Nor can it be doubted that the death-rate has enormously increased, both directly from the war and indirectly from the exposure of an underfed people to various diseases and epidemics, evidence of whose ravages is often found in letters from home taken from killed or captured German soldiers. Between the two causes, the population of Germany must be now declining by probably not less than 1,500,000 a year and the rate of decline is necessarily increasing.

If the war were to end tomorrow, Germany would face an economic ruin which would take decades to overcome, and with a population abnormally heavy for the ages past maturity and making for a general death-rate abnormally high and increasing for many years.

If the war is to go on, these conditions of impoverishment in new blood and a rising disproportion of old age and natural death-rate must expand at an accelerated pace. Germany would then face not merely the ruin now in sight but a situation portending annihilation.

These are certainties which no amount of blinking can modify or avert. The Allied Powers have but to keep the sea and stand fast and forward on the French and Flanders front, without panic or costly haste, to force upon the German Government and German people the choice of agreeing to terms of a non-victorious peace or of proceeding beyond ruin toward annihilation.

CANADIAN TROOPS MAKE 100 YARD GAIN

(By Associated Press)

London, Nov. 6.—Canadian forces during encounters with German troops, northeast of Ypres, early today, have succeeded in taking a position 100 yards beyond Passchendaele, according to a Reuter's dispatch.

NAVY NOTES

Speeding Up a Bit

The arrival of material for the new industrial office building has started a spurt on the work and the mechanics are now working on the second floor.

Need More Room to Feed

Owing to the rush at the navy yard lunch room during the rush hour it is expected that the upper floor of the building will shortly be opened to accomodate the increasing force of workmen.

Lighthouse Boat Puts In

A lighthouse steamer put in at the local navy yard for supplies and coal today.

A Big Crew Working

The transportation department of the local yard now has 100 or more men with several teams of contractors doing work about the station. This is the largest number employed in this department for several years.

First Hebrew Chaplain

The first Jewish chaplain of the American navy has been named by Secretary Daniels. He is Rabbi David Goldberg of Corsicana, Texas, and he will be commissioned acting chaplain for the period of the war with the rank of lieutenant, junior grade.

Burial at Lynn

The funeral services of J. Arthur Kennedy of the U. S. S. Virginia, who was killed last Monday night, were held at the Sacred Heart church in Lynn, Mass. A detail of six seamen from the battleship were bearers. A salute was fired over his grave at St. Joseph's cemetery at that place.

Nearing the 3000 Mark.

The local yard force is still increasing and today nearly 2900 are employed there.

HERALD HEARS

That a certain organization recently took a canvas for likely candidates for mayor just for curiosity.

That a former member of the board of public works is said to have had a half dozen in the canvas.

That the navy now has its first Jewish chaplain.

That the city of Portsmouth certainly is not going to comply with Hoover's request on the conservation of fuel.

That the city coal consumption would be much less without so many useless fire stations about the city when one good central station would answer all purposes.

That there would be just as much sense in three or four police stations as there is in a half dozen fire stations.

That the expense in maintaining these fire stations is outrageous and wholly unnecessary and the city officials well know it.

That every mayor for the past 15 years promised to take up this matter for economy, but his ideas got sidetracked.

That it is nothing but politics that causes such extravagance to exist.

That, politics or no politics, this useless expense should be cut out and the next mayor and city government should not treat it as a joke.

That with a heavy increased tax rate next year which is certain to come, why not cut the city expense and wipe out the club rooms in the fire department.

PEOPLES' OPINIONS.

The Battle of Cold Harbor.

Mr. Editor—Under the heading of the Observer in the issue of Nov. 3, he speaks of a conversation with Edwin O. Randall of Company G, 10th N. H. Vols., on the Civil war from '61 to '65, and tells of the various battles in which said company and regiment was engaged, but fails to speak of the Battle of Cold Harbor, which took place from June 1 to June 3, 1864, and was one of the hardest fought during the war, the 10th losing a number of men. In this battle the writer was severely wounded and carries the scar to the present day. He was in every engagement of the regiment with the exception of the siege of Petersburg, at which time he was in the hospital recovering from the wound he received at Cold Harbor.

Respectfully yours,

CHARLES L. HOYT.

LOCAL POLITICS ARE BEGINNING TO STIR SOME

Democrats Talking Ladd and Barrett; Guptill Out of Race; Hasty for Public Works.

The politicians are beginning to realize that a municipal election is not so far away and that the search for candidates is now under way.

Some of the Democrats believe that Mayor Ladd can put it over for the third term and that he may consent to run. Others of the party have been trying to prevail upon Councilman M. L. Raynes to go in for the mayoralty nomination but he is said to have passed it up. Should Mayor Ladd quit and with Raynes out of the way the city committee may be asked to place the name of James W. Barrett, former public works member, in the ring.

The matter of electing a public works member this year is giving both parties much concern to fill the place of William H. White, whose term expires. The Democrats are considering the name of Fred E. Hasty, a former member of the board, and believe that if he accepts his nomination is as good as an election.

In case that Mr. White declines to run again on his party ticket, John H. Sugden may toss his hat in the ring. This has by no means been decided as some of Sugden's friends consider that he is good mayoralty timber in case there is no other ahead of him for the party honor.

Gossip from the political corners has it that Judge Guptill would receive the endorsement of the Republican city committee, but that he is not in the mood to accept the same and will not be a candidate regardless of the efforts of party leaders to get him to consent to the use of his name.

It is understood that Albert Hislop, a former councilman, may get into the race and if he is not made the republican candidate for mayor he may decide to make another try for the board of public works. The men behind the Hislop move believe that he is one of the strongest candidates outside of Judge Guptill, and that he will make a good fight to win if he is placed in nomination.

The Democrats are going to make a fight to elect a member of the board of assessors and say that their candidate against the opposition party will not be any of the candidates of the past who have appeared on the ticket.

An effort is to be made to get the four Democrats at large to go in again for the council, but much depends on the action of the city committee within the next two weeks.

YOUTHS CONFESS POSTOFFICE ROBBERY

Derry, N. H., Nov. 6—In police court here yesterday Charles Dollimick, 18, and A. Sherman Grant, 17, pleaded guilty of breaking and entering into the house of Mrs. Annette Moore in Chester and taking two suits of clothes. They also confessed to breaking into the Chester postoffice Sunday morning.

They said they ran from the postoffice when detected and remained in the woods until afternoon, when they walked to Derry. Dollimick's hand was badly cut in breaking the window at the postoffice. This led to his arrest.

The court held each in $2000 bail to await grand jury action.

An inspector came here from Boston today to conduct the cast against the young men on charge of breaking and entering the postoffice. This hearing will take place on Tuesday or Wednesday. The youths claim to live in Rochester.

CAN ENROLL BETWEEN AGES OF 18 AND 58

Naval Reserve Will Take Men for Following Ratings During the War.

The commanding officer of the first naval district which includes the Portsmouth navy yard and station, has issued the following to the patrol office at the local yard:

"You are authorized to enroll men between the ages of 18 and 58 in class four, for general service, U. S. naval reserve who are qualified to fill the following ratings and who have not been called before local exemption boards of the draft army: Seamen, first, second, and third class; chief machinists, chief machinists' mates, first and second class; chief boatswain mates, boatswain mates, first and second class; coxswain, chief quartermaster, first, second and third class; oilers, water tenders, gunners mates."

This enrollment is for the period of the war only.

HER UNBORN CHILD

A big play with a serious appeal will be the attraction at the Colonial Theatre for three days commencing Thursday matinee, November 8. The title is "Her Unborn Child," and is the work of Howard McKent Barnes. The author has treated his subject in a delightful manner and nothing to offend or startle theatregoers in the slightest degree occurs in the performance, though it is promised that it will give thinking men and women thought for serious consideration.

WILL ENTERTAIN THE MEDICAL SOCIETY

Dr. A. C. Heffenger entertains the Portsmouth Medical Society in the Colonial room at The Rockingham tonight.

Never can tell when you'll mash a finger or suffer a cut, bruise, burn or scald. Be prepared. Thousands rely on Dr. Thomas' Eclectric Oil. Your druggist sells it. 30c and 60c.

Read the Want Ads.

A CHANGE IN THE RUSSIAN WAR MINISTER

(By Associated Press)

Petrograd, Nov. 6—General Verkhovsky, minister of war has been granted an indefinite leave of absence by the government which relieves him of his position.

General Manikovsky has been appointed as minister of war under the direction of Premier Kerensky.

General Verkhovsky was appointed in September, 1905, and has been a strong advocate for better discipline in the Russian army. He endeavored many reforms, urged the reorganization of the army and wanted more severe punishment for delinquency among Russian army men.

Boys' Army Shoes

Tan Calf, Double Sole to heel; built on the army last—

$3.50

A Couple of NEW DESIGNS IN MEN'S SHOES

Prices $5.00 to $8.00

F. C. REMICK & CO.

11 CONGRESS ST.

The Chance of a Life Time

THERE WILL BE A SALE OF

Ladies' Coats, Dresses & Skirts

In the Store Upstairs, Corner of Market and Bow Streets

Commencing

Thursday Morning at 9 O'clock

Portsmouth people have never before had such an opportunity to obtain such real bargains. Don't forget the time and the place.

New Pool Room AND Barber Shop

At 63 Market St.

(Over Dedes' Retail Fruit Store)

Three Pool Tables -- Four Barbers

EVERYTHING FIRST-CLASS, NEW AND UP-TO-DATE

ARTHUR DEDES, PROPRIETOR

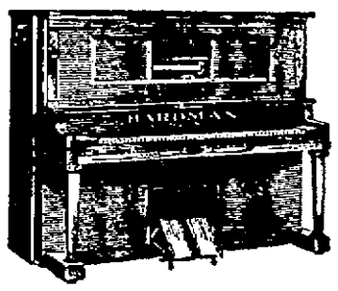

Now Listen! If you intend to have a piano this winter, you are doing yourself an injustice not to come in right now and see our

WONDERFUL USED PIANO BARGAINS

Chickering & Sons, Hardman, Wm. Bourne & Sons, Lester, Haines Bros., Lauter, Hobart M. Cable. We carry all these famous makes and there are some remarkable bargains among them. Don't put it off, but come in at once and see them, or you may lose a golden opportunity to get what you want and get it right.

Open Every Evening.

HASSETT'S MUSIC & ART SHOPPE

Portsmouth, N. H. 115-119 Congress Street

"We never sacrifice quality for profit."

Fall and Winter Goods Coming In

OREN BRAGDON & SON

Portsmouth, N. H.

U. S. PUTS FIVE SHIPS ON ITALIAN SERVICE

Washington, Nov. 6.—Five ships with a tonnage of about 25,000 have thus far been placed by the American government at the disposal of Italy for the transport of supplies. Before the month is over another 75,000 tons, it was said today, will have been turned over.

The Italians are chiefly in need of coal, steel and grain and the first ships given them are carrying coal. Later an arrangement will probably be made by which Italy's coal requirements will be furnished by Great Britain.

WANTED—Two ladies want room, or rooms and board. Apply A .F., Herald Office. ch 1w N 6.

YOUNG MEN'S GUILD HOLD BEST SOCIAL

Of the Present Season; Fine Musical Program Is Presented.

On Monday evening the Young Men's Guild of the Middle Street Baptist church held a very interesting social, a fine musical program being presented. The program was led by Mr. Carlton Badger, vice president of the organization. The orchestra consisted of eight pieces, including five members of the U. S. S. Montana and Messrs Harold Shaw, Erwin Doolittle, and Wyatt Wendell, the latter a violinist. There were forty present.

The program was as follows:

Selection ..... Orchestra
Words of welcome....W. P. Stanley
Selection ..... Orchestra
Vocal solo .... Mr. Freeman Caswell
Selection .....Shaw and Doolittle
Piano solo .....Mr. John Bryant
Selection ..... Orchestra
Vocal solo .... Mr. Freeman Caswell
Selection ..... Shaw and Doolittle
Selection ..... Orchestra
Remarks ..... Mr. Austin Burrett (Pres. of Guild)

At the conclusion of the program those present were invited to the chapel where a light lunch was served. Much credit is given to the committee in charge.

The committee on program was: Mr. Carlton Badger, Mr. D. L. Moody, Mr. John Bryant.

Refreshment committee: Mr. Howard Young, Mr. William Seavey, Mr. L. F. Macdonald.

The guild is planning a series of social nights to take place during the winter. The next is planned for Dec. 5.

MR. ADAMS AT THE P. A. C.

Industrial Manager Adams, U. S. N., of the navy yard, with Constructor Schlabach, U. S. N., the Superintendent of Shops at the yard, were the guests of the Portsmouth Athletic Club on Monday evening.

Constructor Adams delivered an interesting talk and he was followed by Mr. Schlabach who also held the attention of the large number of members present.

A buffet lunch was served and a musical program provided.

PRESIDENT PERRY WILL BE THE SPEAKER

President Lewis Perry of Exeter academy, one of the best orators in New Hampshire will be the leading speaker at the big war rally to be held at the Colonial Theatre next Sunday evening, in the interest of the Red Triangle war work fund, it being the first day of the big week's drive to maintain with the armies the absolute necessary work of the Y. M. C. A. No funds will be solicited at this meeting and no collection will be taken. An effort is being made to get Sergeant Empy, the famous author of "Over the Top," as another speaker. It is certain that there will be other speakers who have had war experience.

PEOPLE YOU KNOW

F. E. Farwell of Augusta, Me., was here on Monday.

Police officer Oliver Philbrick is on his annual vacation.

Mrs. Mary I. Wood passed Tuesday in Concord on business.

F. M. Cunningham of Nashua was a visitor here on Monday.

Otto I. Kahn of Stamford, Conn., is passing a few days in this city.

Miss Katherine Keefe of High street is in Boston today on business.

Postmaster John H. Dowd is taking two weeks' vacation from his duties.

Mr. and Mrs. S. F. Burke of Rockport, Me., were visitors here on Tuesday.

Mr. and Mrs. E. N. Brooke of Lowell, Mass., passed Monday night in this city.

Thomas A. Ward and Charles W. Ham were in Brockton, Mass., on Tuesday.

Laura and Lena Sewall of Newburyport, Mass., passed Monday night in this city.

Mr. and Mrs. Cornelius Collins of Worcester, Mass., were visitors here on Monday.

Mr. and Mrs. William H. Morton have returned from passing the week-end at Kennebunk, Me.

Miss Emma Helen Hartford has returned from a ten days' visit in New York and Ansonia, Conn.

Benjamin Redden is visiting his sister in Westbrook, Me., while recovering from his recent severe illness.

Mr. and Mrs. Leslie F. Bickford of Kittery on Tuesday quietly observed another anniversary of their marriage.

Miss Leah Walsh of the New England Telephone and Telegraph Co., is enjoying a vacation of two weeks in Boston.

Philip H. Sanderson, class of '18, Dartmouth college, has been appointed business manager of the Third Rail, a college publication.

Samuel Fletcher, who was recently appointed a vice consul at Columbia, South America, sailed from New York on Tuesday for his new post.

Mr. and Mrs. C. J. Driscoll of Orchard street are receiving congratulations on the birth of a daughter, born at the Portsmouth hospital this morning.

Mrs. Thomas Bailey Aldrich will be for the winter with her son and daughter-in-law, Mr. and Mrs. Talbot Aldrich in Fairfield street, Boston. Mrs. Aldrich's own house in Mt. Vernon street has been closed since early in the summer.

BRITISH CASUALTIES FOR THE WEEK

Boston, Mass., Nov. 6—British Casualties for the week ending yesterday: Killed or died of wounds, 241 officers, 4926 men; wounded or missing, 831 officers and 1561 men.

To feel strong, have good appetite and digestion, sleep soundly and enjoy life, use Burdock Blood Bitters, the family system tonic. Price, $1.25.

PATRIOTIC CLUB HAS GROWN TO 350

In a little less than a month from the time of opening the Jones house, at the corner of State and Middle streets, as a branch of the Girls' Patriotic league, the membership has grown to 350.

The work at the club is progressing rapidly. Each of the 350 girls from Portsmouth and vicinity are doing "their bit" for the American boys at the front and in training camps in order that they may be made comfortable.

Many new and interesting features have been installed under the direction of Miss Mary Ingalls of Boston, the director of the organization.

Weekly invitation dancing parties for the enlisted men, and the Sunday night supper and entertainment are among the interesting entertainments.

The dancing and drill classes have outgrown their rooms in the Jones house and through the interest taken in the league by local citizens, the owners of Pierce hall have offered the use of the hall for drills and dancing parties when not in use.

The members of the club, ten in number, have arranged a dancing party at the club house tonight. Enlisted men have been sent invitations to attend.

In speaking of the Sunday night entertainments Miss Ingalls said, "The enlisted men who have previously been invited have thoroughly enjoyed the evening.

"The supper is followed by a marshmallow toast on the open hearth, reading and singing.

"We are to continue this work of entertaininig the enlisted men and hope to carry it on in a larger way."

SAILOR STRUCK OFFICER

Arrested by the Navy Patrol on Congress Street and Taken to Navy Yard.

A sailor who was recently restored to duty after serving a court martial sentence by the navy department, got into trouble again on Congress street on Monday evening. He was making a disturbance in a restaurant when an ensign in charge of the navy patrol ashore placed him under arrest. The sailor, who had more or less booze aboard, struck the young officer. Later the patrol arrived and took a hand in the affair, bringing the sailor to police headquarters and later to the yard. It is understood the offender had only been free from his sentence for two days and that it was his first liberty from the navy yard where he is attached to the Southery.

AUTO STRIKES TREE

Driver Makes a Short Turn and Puts Machine Out of Commission.

A Massachusetts car carrying the number 116024 with two passengers, crashed into a tree in front of the residence of Dr. John H. Neal on State street today. The car was coming out of Middle street and making good speed. The driver made a short turn which caused the collision. The machine was put out of commission but neither of the men were hurt.

Driving Sale

--- OF ---

Suits Coats Dresses Sweaters Furs and Trimmed Hats

All Reduced for Quick Selling.

EXTRA SPECIAL

French Serge Dresses

Regular $17.50 value for

$10.95

Sample Model Hats, $7.50 to $10 values; your choice for $3.95.

Just received, pretty infants' coats, sizes 2 to 6, in velvet and broadcloth, fur trimmed. Special at $4.98, $5.98, $7.50.

You will save money if you buy here.

Satisfaction Guaranteed.

THE SIEGEL STORE CO.

57 MARKET ST.

"The Store of Quality for the People."

Colonial Theatre

3 Days Starting Matinee Thursday Nov. 8

At the Matinees Mrs. Allen will deliver an address to the ladies on "MOTHERHOOD"

The Truth About Birth Control

NOTE!

Introductory Matinee Thursday 25c All Seats 25c

Friday and Saturday Matinees 50c-25c

ALL MATINEES FOR WOMEN ONLY

ENDORSED BY ALL MEDICAL SOCIETIES AND WOMEN'S NON-SECTARIAN CLUBS.

"HER UNBORN CHILD"

NOT A MOVING PICTURE

Night Prices-25c, 50c, 75c

IF THIS PLAY FAILS TO LEAVE ITS IMPRESSION IN THE MINDS OF OUR AMERICAN WOMEN—THEN GOD HELP AMERICA.

STILL OWES FIFTEEN MEN TO NEW ARMY

Percy Small, a deserter from the draft army who utterly ignored the warboard, has been arrested by the police and taken to Camp Devens for court martial.

The local board has not as yet learned the whereabouts of Harry Lyle, who was transferred to the local board at his own request on August 5 by a board sitting at Brooklyn, N. Y.

Louis J. Pintal, another man who was transferred from this city to Lowell, Mass., is among the missing.

George J. Sousie also sent to the same city from here, has been examined and claimed exemption. He failed to prove his claim in the time set and was ordered into the army.

A third man, Arthur Beaulieu, sent to the Lowell board from Portsmouth, was discharged as being found physically unfit.

Gilbert Bradley Posey, transferred from the Portsmouth board to Camp Meade, Annapolis, has been certified into the army with credit to the list to be furnished by the board in this district.

Benjamin H. Goodall, colored, of Newmarket, who last week faced a court martial board, has been ordered in the ranks and assigned to the depot brigade at Camp Devens. The court martial board evidently dropped the charge of desertion on the evidence he submitted.

There are still fifteen men to be selected for the new National Army at Ayer to fill up the quota for this district. There were eleven in the remainder of the draft and in addition five for the men rejected for physical reasons. One man, a deserter, has been found fit and sent into the army and this leaves four to make up the list.

The local war board have not as yet received orders to select the fifteen men, but expect them at any time.

MORE COLD BLOODED MURDERS

(By Associated Press)

London, Nov. 5.—An appalling story of the cold blooded murder by the Germans of the North Sea convoy they sunk some time ago is told by the captain of a Norwegian vessel who was in the fight.

He said that the German cruiser early in the morning came upon the convoy and at first they were taken for British forces, but the clearing of the mist the Germans were upon them and concentrating their fire on the British cruiser they soon had her a mass of flames and sinking. They then came up on both sides of the convoy and at a distance of not more than two hundred yards they raked the merchant vessel with a rain of shells, the destroyers who had come up taking part. Not satisfied with shelling the vessel they shelled the life boats and seemed determined to kill every witness of the battle. The only way they escaped was from the fact that there was a high sea and the crew made a poor target.

GERMANS FORCE THE TAGLIAMENTO RIVER

(By Associated Press)

The Austro-German offensive against the Italians along the Tagliamento front carries with it the promise of a serious menace to the Italian forces.

The invaders have crossed the river at Pinzano and are holding a position on the right bank.

On the north the advance of the Austro-Germans seriously menaces the right wing of the Italians, and should they be able to carry through their objective they would threaten the capture of the right wing of the Cadorna forces.

The Berlin war office reports that their forces have crossed the river and that 6000 men had been taken with additional guns.

The Italian statement refers but briefly to the crossing, mentioning the fact that the enemy have crossed the river.

There are no indications whether Gen. Cadorna will seek to make permanent stand on the Tagliamento or not, or whether he will hold this line until much stronger and better prepared positions are made for him in the rear.

On the Flanders front the British and French are making raids and carrying on a heavy bombardment but they are making on an infantry advance.

Two additional defeats of the Turks are recorded. The British forces have advanced and captured Polesti and have as their object the coast city. North of Beersheba the Russians have forced the Turks from the first line trench on the Black Sea side and have advanced into the third line trench.

AVIATOR BUCKLEY PRISONER

Paris, Nov. 5.—French and Americans, members of the Lafayette Flying Corps, are rejoicing over the news just received that Corporal Everett Buckley of Kilburne, Ill., was not killed, as reported on Sept. 5, but is a prisoner in Germany. The report states that Corporal Buckley was wounded when taken prisoner by the Germans.

Buckley held a brilliant record as a pilot, and during the recent Verdun offensive he made five trips into the enemy country in a single day.

While on patrol, late Saturday, Sergeant Ray C. Bridgeman of Chicago and Sergeant Henry S. Jones of New York had an exciting combat with two German biplanes lasting a quarter of an hour. Both Americans expended all their ammunition and drove the enemy far into their own lines. The Germans fired several hundred rounds before quitting the fight. Sergeant Bridgeman's machine was hit several times, one bullet piercing the frame six inches from the pilot's seat. An explosive bullet grazed the gasolene tank of Jones's machine.

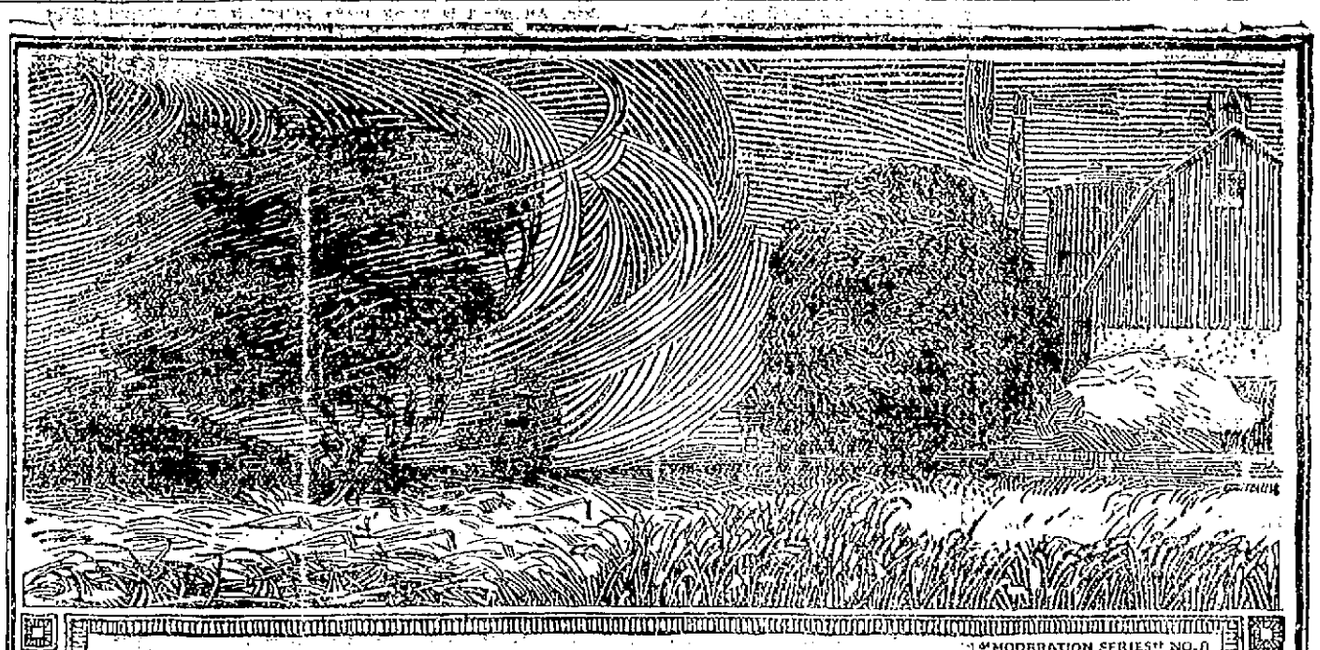

"MODERATION SERIES" NO. 6

Moderate winds are necessary in Nature's scheme.

BUT when whipped into hurricanes (an extreme state) they become destructive. Extremes of every kind are bad. An intemperate use of alcoholic beverages is injurious. On the other hand, it is well known that total abstinence practiced for generations, as in Turkey and India, dwarfs and narrows the mind, impoverishes the body, and causes the eventual decay and subjugation of nations.

BUDWEISER is a happy medium—it is a mild Barley-Malt and Saazer Hop brew—truly the drink of Moderation. Its use has always spelled Temperance, and it brings to mankind a kindly sense of good cheer, banishes old dull care, and its life-giving juices are beneficial to all. BUDWEISER sales exceed all other beers by millions of bottles.

Visitors to St. Louis are courteously invited to inspect our plant—covers 142 acres

ANHEUSER-BUSCH • ST. LOUIS, U.S.A.

William McGinnis, Distributor
26 Bow St., Portsmouth, N. H.

Budweiser
Means Moderation.

"THE WISE"

The wise own tells us we must practice economy in every way to help our country in the present crisis. The wise woman will do so by sending her washing to us, thereby saving time, labor, and expense. A trial will convince you that this statement is true.

NEW METHOD LAUNDRY

Tel. 373. Commercial Wharf
Water Street.

TRUCK

For a Little Money

Convert Your Ford Car Into a One Ton Truck
By Using a
Tonford Unit—the Cheapest and Most Durable Truck on the Market.

This truck is suitable for expressmen, coal dealers, wholesale grocers, etc.

Call at my shop for demonstration. Truck body building a specialty. Ford bodies built to order.

FREDERICK WATKINS,
111 Hanover St., Portsmouth

Rinex Soles make Your Whole Shoes Last Longer

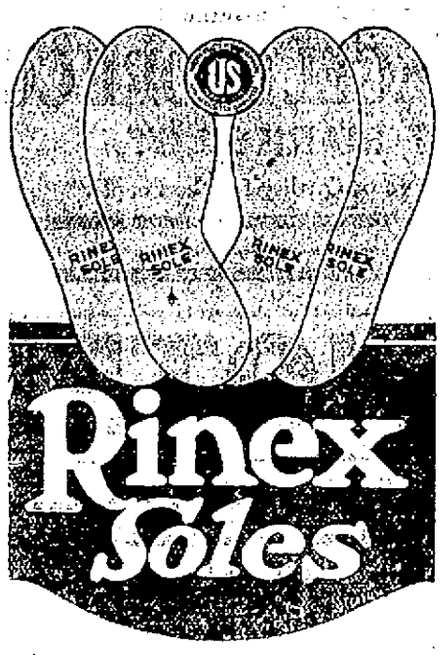

They are the foundation and take the wear. They preserve smart appearance. They protect from dampness. It is a many-times-proved fact that Rinex Soles save you real money—not by cheapness, but by added service.

Even if a dollar means nothing to you, it is worth while to get Rinex Soles for their comfort. They are flexible, easy, resilient, energy-saving.

Ask for Rinex Soles on your favorite make of shoes. Ask your shoe repair man to resole your old shoes with Rinex. Look for the name that the world's largest rubber manufacturers are proud to stamp on each pair of genuine Rinex Soles.

Rinex Soles are made in white, black, tan and the new oak color, which has the exact appearance of oak-tanned sole leather. All Rinex Soles are the same quality. There is only one Rinex.

Fulis Bros., 157 Congress St.

BONNIE RYE

is REAL whiskey. Immensely popular because Exceptional Quality.—A quality whereby EVERY SWALLOW MAKES A FRIEND.

Distilled and Bottled by Bonnie Bros., at Louisville, Kentucky.

Andrew O. Caswell,
Wholesale Distributor.
For Sale by
O. W. PRIEST,
JOSEPH SACCO,
HENRY P. PAYNE
CITY BOTTLING WORKS,
135 Penhallow St.
MATTHEW JACQUES,
Vaughan Street.
FOGARTY & SHRIEDER,
Ladd Street.

IT IS GOOD ENOUGH FOR CARUSO

New York, Nov. 5.—"The Star Spangled Banner" is artistic enough for Enrico Caruso, who is back on Broadway today after an opera tour in South America.

"The Star Spangled Banner' is good enough for me," declared Caruso. "It ought to be good enough for those who make a living in this country. Dr. Karl Muck is very foolish to refuse to play it. Intend to study it—to perfect myself in it—for I certainly shall sing it."

When Caruso arrived his first demand was for news from the Italian front.

"If my country needs me," he asserted, "I'll go." He kissed his hand and then touched it to the floor of the wharf, exclaiming:

"I salute my stepmother country."

In South America Caruso made 40 appearances at $6000 each.

U. S. AND JAPAN HAVE AGREEMENT

(By Associated Press)

Pekin, Nov. 5.—Baron Gousuke Hayashi, the Japanese minister of China has notified the government that Baron Kikujiro Ishii, the special envoy to the United States, that he and Secretary Lansing had signed an agreement by which the United States recognizes the Japanese special interest in China and agreeing to keep the open door.

The Italians of the North End are following with considerable anxiety the progress of the war in Italy.

GEN. WOOD HERE ON BUSINESS TRIP

Boston, Nov. 5.—High in his praise of the splendid war spirit that permeates the people of the west, Major General Leonard Wood, U. S. A., commanding the 89th Division, arrived in Boston shortly after noon today from Camp Funston, Kansas, on personal business. As his visit is hurried and wholly unofficial, he excused himself from giving any interview, but his enthusiasm over the work which the officers and men of his command are doing in the face of many difficulties brought this answer to a question:

"The 89th Division is bending its every effort to get ready to go to France as soon as possible. They have adopted as their war song, "The Battle Hymn of the Republic," and they mean what they sing."

The 89th Division is made up of nationals from the states of Missouri, Kansas, Nebraska, South Dakota, Colorado, New Mexico and Arizona. A large contingent of negro nationals from Mississippi is also attached to the Division, whose headquarters are at Camp Funston, a few miles from Fort Riley, Kansas.

SEEKS LOWER FARE TO AYER

Boston, Nov. 5.—The Boston City Council went on record today in favor of a reduced fare on the Boston and Maine Railroad between Boston and Ayer on Saturdays, Sundays and holidays and also for the sending to Ayer on every Sunday morning, one hundred Boston policemen to aid in the handling of traffic.

The fare reduction order was submitted by Councillor John J. Kittridge, who declared that there was no doubt that the railroad could bring the change about by announcing it and filing such announcement with the Public Service Commission. This statement was in reply to announcement by Receiver Hustis that the railroad could not establish excursion rates at this time. Mr. Attridge declared that the Long Island Railroad had reduced its fare from the Yaphank Camp to New aYrk city and that, if one railroad could do it, others could. He said that the City Council should speak for the soldiers, who are unable to speak for themselves. The charge of $1.83 for the round trip from Boston to Ayer was a great hardship to the soldiers earning only $30 a month.

Councillor Henry E. Hagan introduced the order for police assistance at Ayer, the order reading that the mayor should consider the advisability of taking the matter up with Police Commissioner O'Meara, that conditions at Ayer on Sunday be deplorable.

The enrollment of the public schools still continues and if there were houses enough to supply the demand, the school department would be hard pressed to take care of the school children.

BOTTLED IN BOND
James E. Pepper Whiskey

Aged by Time are our excellent whiskies. They represent the acme of distilling, blending and fermenting. Scientific methods are employed in the distilling of whiskies truly worth while. Wines, liquors and beers. Deliveries prompt. Satisfaction guaranteed.

JOSEPH SACCO
252 Market St.

A. MUSTONE
11 Penhallow St.
High Grade Wines and Liquors
Ale and Lager on Draught
Full Line Bottled Goods
Satisfaction Guaranteed.

L. E. LEWIS
Optometrist and Optician

Room 10, Franklin Block,
Monday, Wednesday, Friday.
Tel. 1107W.

GENUINE Blake, Lamb & Co. ANIMAL TRAPS

W. S. JACKSON,
111 Market St.

Neptune Sea Grill
and
Sunset Room
46½ Daniel Street
OPEN NOW
Fried Oysters and Clams Daily.
Steaks and Chops.
LOUIS COUSHOULIS, Prop

SMOKE
S. G. LONDRES 10c CIGAR
Has No Equal.
S. GRYZMISH, Manufacturer

Bay State Line New York Via Rail and Boat $2.55
OUTSIDE STATEROOMS, $1.00
Steel Steamships
GEORGIA and TENNESSEE
Daily including Sunday, between Providence and Pier 19, East River, N. Y. Improved Service—Tel. Main 1741. City Ticket Office, 333 Washington St., Bos.

Tired backs are unknown to patrons of this wet wash laundry. We can do your washing much better and quicker than you can because we have the equipment and its our business. Remember, too, promptness and reasonable prices is our motto.

Home Washing Co.
815 Maplewood Ave.
L. M. GROVER, Prop.

PORTSMOUTH Stone Crusher
Operations Start Monday

Crushed Stone Furnished to all Starting Monday October 8.

J. W. BARRETT, Receiver

7-20-4
E. G. SULLIVAN, Mfg.
Factory output two hundred thousand daily. Largest selling brand of 10c Cigars in the world.
FACTORY,
MANCHESTER, N. H.

Call at THE NEAL INSTITUTE, 982 Hanover St., Manchester, N. H., or Write or Wire Tells How You phone 754-M. FREE BOOK can conquer
DRINK OR DRUG HABIT
For Self or Others in a Few Days at HOME. Or any "NEAL WAY" Institute—In 60 Cities.
WORLD'S GREATEST TREATMENT

Build the Permanent Way

To do a job once and for all, USE

LEHIGH PORTLAND CEMENT

Free books, plans, and information for any one interested in concrete construction, just telephone,

LITTLEFIELD LUMBER CO.

63 Green Street.

"Concrete for Permanence"

Our Welding Service will save money for everyone from the housewife with a broken stove to the city or town that has a broken manhole covering or similar broken part. Our Welding service handles articles of cast iron and steel, forgings, machine parts, auto parts, culverts, piping, boilers—almost everything made of almost every metal. Before you buy new parts, ask us about our welding service. Moderate charges.

G. A. TRAFTON,

200 Market St., Portsmouth

HORSESHOEING AND JOBBING.

A "loose" rear end, a "wobbly" rear wheel—these cause serious accidents.

It requires the most thorough kind of quality workmanship of an expert mechanic to put the rear end in good condition—the condition that is just right and not too tight or loose.

We'll make your car's rear end quiet and safe—so have us overhaul your car this season. Expert work, modern equipment and moderate charges.

Stanton Service Station

44 Hanover St.

HAM'S Undertaking Rooms

122 Market St.
(Established 1863)

FUNERAL DIRECTOR and Licensed Embalmer
In Maine and New Hampshire.
CHAPEL FOR SERVICES.
Phone 154W.
Lady Assistant provided when requested.

AUTO SERVICE

FUNERAL DIRECTOR & LICENSED EMBALMER
MAINE AND NEW HAMPSHIRE.
Lady Assistant When Requested.

J. Verne Wood

(Successor to H. W. Nickerson)

13 Daniel St., Portsmouth

PHONE 281Y.

Auto Service to All Parts in New England.

TO SEE ALL GET COAL THIS WINTER

(By Associated Press)

Washington, Nov. 5.—An order seizing for the government ten percent of the output of all of the mines of the country, will be issued tomorrow. The coal taken in this way by the Fuel Administrator, will be distributed among the dealers all over the country where shortage exists. The consumption of coal has kept pace with the mining and with the extra work and, some of the factories are seriously inconvenienced. The Government should have a pile of its own of spot coal.

STRIKERS REACH AN AGREEMENT

(By Associated Press)

Quincy, Mass., Nov. 5.—By an agreement reached by the striking workmen of the Fore River Shipbuilding Company, which has been more or less interfered with the government work being done in that yard, and the shipbuilding company officials, the men will today return to work and await the decision of Mr. Henry B. Endicott the Chairman of the Massachusetts Public Safety committee. Mr. Endicott was agreed upon after the men and officials had been urged by Asst. Secretary of the Navy Roosevelt, to get together.

MIDDLE STREET JOB GOES OVER

The Middle street paving job will go over until spring was the final decision reached Monday by Mayor Ladd and the representative of the Warren Brothers. The contractors explained that with the cold weather coming on and the fact that shipments were so slow they could not possibly finish the job by the last of the month.

They have agreed to do all of the curb setting this fall and the Boston and Maine railroad will put in their track, and the street will be made passable for the winter. With all of the supplies on hand the contractors promise that they will start the work as soon as the weather will permit in the spring and be finished before the summer traffic starts.

Daniel street was finished on Friday afternoon and it was open to travel, although there is a day or two of work in clearing up to be done.

Granite State Fire Insurance Company

Of Portsmouth, N. H.

Paid Up Capital $200,000

OFFICERS:

Calvin Page, President

Joseph G. Hobbs, Vice President

Alfred F. Howard, Secretary

John W. Emery, Asst. Sec.

THE COMPANY WITH THE PYRAMID

47 CONSECUTIVE YEARS OF PYRAMIDAL PROGRESS

NEW HAMPSHIRE FIRE INSURANCE CO.

TOTAL LIABILITIES $3,369,444.13

POLICY HOLDERS SURPLUS $3,600,428.41

Do You Throw Your Money Away?

If you do not, save it by bringing your old clothes to us to be renovated and repaired. We can many times give you an extra year's wear out of a suit you consider hopeless. Our cleaning department is as near perfection as scientific knowledge and modern equipment can make it. In our dyeing department we make a specialty of turning out work at two days' notice.

SUSSMAN'S DYE HOUSE

122 Pembroke St. Tel. 163

Good Lighting

How little thought most of us give the matter of illumination in our homes—yet what is more vital not only to our eyesight, but to the good appearance and cheerfulness of a room? Good lighting does not necessitate the purchase of expensive fixtures—merely the adaptation of proper burners and shades to any fixture.

If you are still using the old fashioned open tip gas burner you are not getting the light that you should for your money. By the use of the new mantle burners which are easily fitted to any fixture and shade, as pleasing effects can be had with gas as with other kinds of light. May we not help you to improve your lighting? Ask to have our representative call.

PORTSMOUTH GAS CO.,

Always at Your Service.

AGHAST AT THEIR OWN ATROCITIES

Washington, Nov. 5—The fact that German soldiers themselves, appealed to Ambassador Gerard as the representative of a Christian state to protest against atrocities and butcheries in which their commanders forced them to participate, will be disclosed in the forthcoming issue of a pamphlet by the committee on public information entitled, "German War Practices."

One German soldier, conscious stricken over the massacre of Russian prisoners, implored the American ambassador to protest and signed his letter "a German soldier and Christian."

Another, who through the ambassador, addressed his appeal to the American government against the butchery of prisoners, signed his letter, "a soldier and a man who is no barbarian."

This was the protest of a German soldier, an eye-witness of the slaughter of Russian soldiers in the Masurian lakes and swamps:

"It was frightful, heartrending, as these masses of human beings were driven to destruction. Above the terrible thunder of the cannon could be heard the heart-rending cries of the Russians: "Oh, Prussians! Oh, Prussians!' But there was no mercy. Our captain had ordered: 'The whole lot must die, so rapid fire. As I have heard five men and one officer on our side went made from those heart-rending cries. But most of my comrades and the officers joked at the unarmed, helpless Russians as they shrieked for mercy while they were being suffocated in the swamps and shot down. The order was, 'Close up and at it harder!' For days afterward those heart-rending yells followed me, and I dare not think of them or I shall go mad. There is no God, there is no morality, and no ethics any more. There are no human beings any more, but only beasts. Down with militarism.

"This was the experience of a Prussian soldier. At present wounded; Berlin, October 22, 1914.

"If you are a truth-loving man, please receive these lines from a common Prussian soldier."

This was the testimony of another German soldier on the east front:

"Russian Poland, Dec. 10, 1914.

"In the name of Christianity, I send you these words:

"My conscience forces me as a Christian German soldier to inform you of these things.

"Wounded Russians are killed with the bayonet, according to orders.

"And Russians who have surrendered are often shot down in masses according to orders, in spite of their heart-rending prayers.

"In the hope that you as the representative of a Christian state, will protest against this, I sign myself,

"A German soldier and Christian."

"I would give my name and regiment but these words could get me court martialed for divulging military secrets."

This letter was from a soldier on the western front:

"To the American government,

"Washington, U. S. A.

"Englishmen who have surrendered are shot down in small groups. With the French one is more considerate. I ask whether men let themselves to be taken prisoners in order to be disarmed and shot down afterwards? Is that chivalry in battle? It is no longer a secret among the people; one hears everywhere that few prisoners are taken; they are shot down in small groups. They say naively: 'We don't want any unnecessary mouths to feed.'

"Where there is no one to enter complaint there is no judge. Is there then no power in the world which can put an end to these murders, and rescue the victims? Where is Christianity? Where is right? Might is right!

"A soldier and man who is no barbarian."

EXETER

Exeter, Nov. 6.—The work of repairing the statue of the Goddess of Justice on the town hall, which was bent by the gale of last week, was commenced yesterday by George H. Brown. Mr. Brown has Frank Chesley and Fred G. Goodrich as his assistants, and the work is attracting much attention. The figure will be removed from its base which will be made more stable. It was temporarily repaired after the wind of last week. Yesterday the time was occupied by building a staging around the figure.

Clothes line thieving, which has been going on for the past summer and this fall, is believed to be checked, as a man was brought into municipal court Monday and fined $50 and costs by Judge H. A. Shute, making a total of $56.12.

Hundreds of visitors went to Hampton Beach Sunday to see the vestiges of the gale and storm of last week. The wooden posts from the concrete walk along the ocean boulevard were broken off by the force of the breakers, and sand was washed across the street onto many of the lawns on the opposite side. The sand covers the electric railway tracks along the highway from the Casino extending both ways, and sea weed is strewn from one end of the beach and street to the other. Attendants at the life-saving station state that the breakers reached 24 feet in height. The underpining of the mile bridge between Hampton and Salisbury was so weakened by the breakers, that workmen have since been sent to repair it and traffic is closed to the public.

Last night was "Neighbors' Night" at the meeting of Gilman grange, the third and fourth degrees being conferred and the granges from Hampton Falls and Greenland furnishing the program. There was an inspection of the fourth degree by Deputy Frank H. Pearson of Stratham.

The Exeter chapter of the Daughters of the American Revolution held its regular meeting Monday evening at the Squamscott house.

The Navy league met Monday afternoon with Mrs. Hamilton N. Welsh on Linden street.

Mrs. John Whitmore left yesterday for Sewanee, Tenn., where her husband is engaged in teaching in the University of the South. He has taken a furnished house for the remainder of the school year.

Rev. H. F. Townes of Haverhill, Mass., preached at the Baptist church Sunday and will also occupy the pulpit next Sunday. From then on it will be supplied by different preachers, as the society is without a pastor, on account of the resignation of Rev. H. F. Cawthorne.

KANSAS TAX LAW UPHELD

Washington, Nov. 5—The Kansas corporation tax law, requiring foreign and domestic corporations to pay annual taxes on their capital stocks, for the privilege of doing intrastate business, wastoday upheld by the Supreme Court.

GEN. HAIG THE MOST UNCONVENTIONAL MARSHAL

(By Associated Press)

London, Nov. 5.—In matters of dress etiquette, Sir Douglas Haig, commander of the British forces in France, is the most unconventinal of field marshals, and the despair of strict disciplinarians. Besides discarding the shoulder-strap of his Sam Browne belt, Sir Douglas refuses to wear the ivory-hilted curved sword prescribed for officers of his rank, and prefers the cavalry sabre. He also defies custom by using a hunting bit for his horse instead of the heavy service pattern.

DANIELS HOPEFUL FOR SETTLEMENT

(By Associated Press)

Washington, D. C., Nov. 5.—The Fore River shipbuilding strike is practically settled, as far as the Government is concerned. At least this is the understanding of Franklin D. Roosevelt, assistant secretary of the Navy, who said today he had been informed that the strikers would meet at noon today and probably vote to return to work, pending a final adjudication of their claims by Henry B. Endicott, chairman of the Massachusetts Commission of Public Safety. It has been stated in Boston that the trade unions would send two delegates to confer with Mr. Roosevelt and that the question of resuming work would await their report. If this is so, Mr. Roosevelt has heard nothing of the proposition.

Secretary Daniels said shortly before noon that he was very hopeful that the conference would pave the way for an amicable settlement of the strike. He has been informed that all parties were agreeable to the plan to have Mr. Endicott arbitrate the difference. "What we want is to have the men back at the plant working on the destroyers," said the Secretary.

"Every day lost is a day gone. It means delaying the providing of proper protection for our soldiers while crossing the Atlantic."

A CHILD DOESN'T LAUGH AND PLAY IF CONSTIPATED

If peevish, feverish and sick, give "California Syrup of Figs."

Mother! Your child isn't naturally cross and peevish. See if tongue is coated; this is a sure sign its little stomach, liver and bowels need a cleansing at once.

When listless, pale, feverish, full of cold, breath bad, throat sore, doesn't eat sleep or act naturally, has stomach ache, diarrhoea, remember, a gentle liver and bowel cleansing should always be the first treatment given.

Nothing equals "California Syrup of Figs" for children's ills; give a teaspoonful, and in a few hours all the foul waste, sour bile and fermenting food which is clogged in the bowels passes out of the sytem, and you have a well and playful child again. All children love this harmless, delicious "fruit laxative," and it never fails to effect a good "inside" cleansing. Directions for babies, children of all ages and grown-ups are plainly on the bottle.

Keep it handy in your home. A little given today saves a sick child tomorrow, but get the genuine. Ask your druggist for a bottle of "California Syrup of Figs," then look and see that it is made by the "California Fig Syrup Company."

WANT MORE TO PAY FOR H. C. L.

(By Associated Press)

Washington, Nov. 6.—The Eastern railroad today presented their demands for an increase in freight rates before the Interstate Commission here today. President James H. Hustis of the Boston and Maine railroad told the commissioners that a fifteen per cent increase would not take care of but one item the increase of the wages of the employes. This single item was over four million and he said that he understood that the big four were going to put in for another raise which would mean more than another million.

The eastern railroad entering into Boston asked for an increase in passenger rates. They want one quarter of a cent increase in trip tickets and mileage and a twenty-five per cent increase in strip tickets.

RESTRICTIONS WILL NOT APPLY TO EXPLORING SHIP

(By Associated Press)

Copenhagen, Nov. 5.—It is reported from Christiania that the explorer, Roald Amundsen, has been informed that the restrictions imposed by England and America on neutral exports, will not apply to the equipment of his ship Maud, destined for a Polar expedition.

Telephone 598 for FINEST COLLAR WORK in New England.

We have the "Last Word" in collar machinery and Guarantee to "Make Good."

CENTRAL STEAM LAUNDRY

Pleasant Street.

CLASSIFIED ADVERTISEMENTS

You Get Results From Them

3 Lines One Week 40c

Just Phone 37

TRY ONE TODAY AND YOU WILL BE CONVINCED

GIRL USHERS WANTED

AT THE COLONIAL

THURSDAY, FRIDAY AND SATURDAY

"HER UNBORN CHILD"

Company play Matinees to Ladies Only.

We require four lady ushers. Call at Colonial.

WANTED

WANTED—In good location, rooms for light housekeeping. Tel. 843-M. ch 6t n6.

WANTED—Good rugged girl; chance to learn trade. Apply at this office. h n2, tf

WANTED—Suite of 4 or 5 rooms or 3 rooms for light housekeeping by three adults. Address R. M., this office. hc o30, 1w

LET PIO, THE ROOFER, put on those storm doors and windows. No. 1 No. School street. hc o19, tf

WANTED—Position as cook, day or week. Mrs. Lillian A. Hector, 9 Prospect street. hc O 19, tf.

WANTED—To lease boarding house in or near Portsmouth. Address W. M. Davis, P. O. Box 661, Old Orchard, Me. hc tf, O 17.

WANTED—A barber. Apply at 46 Daniel street. hc s14, tf

FURNITURE MOVING—Both local and long distance, with heavy auto truck and handlers of long experience. Prices moderate. The Portsmouth Furniture Co., cor. Deer and Vaughan streets, near B. & M. depot. hc s34, tf

YOUR BEST CHANCE—For a good quick lunch. Regular dinner 30c. Order cooking. Orders taken Fridays for baked beans, brown bread, doughnuts. Murray's Lunch Room, 128 Penhallow street.

TO LET

TO LET—Large furnished room; modern improvements; centrally located. Phone 701J. hc n5, 1w

TO LET—Shed suitable for small auto or for storage. Apply Mrs. Mary Dawson, 112 Cass street, city. hc n5, 1w

TO LET—Two large steam heated connecting front rooms, furnished for housekeeping; bath room on same floor. Inquire at this office. hc n3, 1w

TO LET—Furnished room opposite Sinclair Inn. Gentleman preferred. 30 Richards avenue. h n3, 1w

TO LET—House of four rooms, cor. Bow and Daniel streets. Apply at this office. hc n3, tf

TO LET— Two rooms. Inquire at this office. hc n3, tf

TO LET—Tenement of 4 rooms, cor. Bow and Daniel streets. Apply at this office. hc n3, tf

TO LET—Two unfurnished rooms, with improvements. Apply at this office. hc n1, 1w

TO LET—Two furnished rooms; gentlemen preferred. No. 358 Islington street. hc n2, 1w

TO LET—A large room suitable for two gentlemen. Apply at 18 Washington street. hc n2, 1w

TO LET—A large room suitable for two gentlemen. Apply at 33 School street. hc O30 tf.

TO LET—Furnished room, suitable for two persons, at 147 State street; steam heat and latest improvements. hc o26, tf

TO LET—Newly furnished rooms in new home, not for light housekeeping; best location in city; gentlemen preferred. Address J, this office. hc o31, 1w

FOR RENT—The third floor over Chas. W. Green's store, next to A. G. Brewster's Bldg., also the basement. The upper floor would make an excellent photograph gallery or tin shop. Inquire at this office. hc m27, tf

FOR SALE

FOR SALE—One Studebaker auto, model 1915, six cylinder seven passenger, in first class condition. Phone or call and see Irving A. Davis, 273 Woodbury Ave. ch 1w n6.

FOR SALE—150,000 ft. standing lumber at North Kittery, also six room house in excellent repair at Intervene, on easy terms. Inquire J. H. Hubbard, Kittery, Me. Tel. 962W. hc n1, 1w

FOR SALE—New and remodeled furniture. Furniture at less than half regular prices; also highest cash price paid for second hand furniture and office furnishings, roll-top desks, safes, counters, antiques, etc. 99 Penhallow St. Tel. 728M. hc s1, tf

TYPEWRITERS of all makes for sale and to rent. The Typewriter Store, Dover, N. H. hc s 17, tf

FOR SALE—Corner lot on West street. Apply to M. E. Morrissey, 85 West street. hc o8, 1m

FOR SALE—House of three rooms, small farm, barn, hen house and hen yard wired in for three hundred hens; acre and a half land with apple, pear, plum, peach, quince trees and grape vines. All planting has been done. Five minutes walk from schoolhouse. Apply to C. H. Miller, Durgin's Lane, off Woodbury avenue, Portsmouth, N. H. hc J2, tf

LOST

LOST—A dory 13 feet, white rails not painted, one brass and one iron oarlock; stem has been spliced. Finder notify Box 71, Portsmouth. C. A. Gilmore. c 1w n2.

FOUND

PICKED UP ADRIFT—A floating stage near Greenacre. Owner may have the same by proving property and paying charges. Victor P. Junkins, South Eliot, Me. hc n5, 1w

PICKED UP ADRIFT—A row boat painted white. Owner may have the same by proving property and paying charges. Langdon Staples, South Eliot. h n2, 1w

WINTER TIME TABLE.

Portsmouth, Dover, and York Street Railway.

(In Effect Thursday, Oct. 4, 1917)

Dover to York Beach—7.05 am, and every two hours until 9.05 pm. Sundays—First trip 9.05 am.

Dover to South Berwick—6.30 am, and every hour until 10.30 pm. Sundays—First trip 8.00 am.

Dover to Portsmouth—6.05 am, and every hour until 10.05 pm. Sundays—First trip 8.05 am.

Portsmouth to Dover—5.55 am, and every hour until 9.55 pm. Sundays—First trip 7.55 am.

Portsmouth to Kittery Point—6.25 am, and every half hour until 10.55 pm. Sundays—First trip 7.55 am.

Portsmouth to York Beach via Rosemary—6.55 am, and every two hours until 8.55 pm. Sundays—8.55 am.

Portsmouth to York Beach via Kittery and Kittery Point—7.55, 9.55 am, *2.25, *4.25, 5.55 pm. Sundays—7.55, 9.55, 11.55 am, 1.55, 3.55, 5.55 pm.

South Berwick to Portsmouth and Dover—6.00 am and every hour until 10.00 pm. Sundays—First trip 8.00 am.

South Berwick to York Beach—7.00 am and every two hours until 9 pm. Sundays—First trip 9.00 am.

York Beach to Dover, South Berwick and Portsmouth via Rosemary—6.34 am and every two hours until 8.34 pm then 10.35 pm to South Berwick Junction only. Sundays—First trip 8.34 am.

York Beach to Portsmouth via Kittery Point—7.35, 9.35, 11.35 am. Sundays—7.35, 9.35, 11.35 am, 1.35, 3.35, 5.35 pm.

York Harbor to Portsmouth via Rosemary—6.54 am and every two hours until 8.54 pm, then 10.54 pm to South Berwick Junction only. Sundays—First trip 8.54 am.

York Harbor to Portsmouth via Kittery Point—7.54, 9.54, 11.54 am, 3.30 and 5.30 pm. Sundays—7.54, 9.54, 11.54 am, 1.54, 3.54, 5.54 pm.

*Runs to York Harbor Postoffice only.

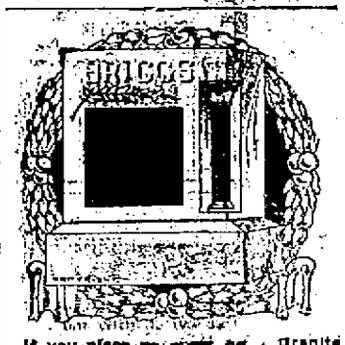

If you place an order for a Granite Monument with us we do not order it of a manufacturer, but we manufacture it right here at our plant, which is equipped with the most modern machinery operated by electric power, and is the only plant so equipped in this section. We carry the largest stock of finished monuments and tablets of any city east of Boston.

Call and see the variety of designs we carry.

Fred C. SMALLEY,

CORNER STATE & WATER STS.

Also Dover, N. H. Opp. City Hall.

Decorations

FURNISHED FOR ALL OCCASIONS as WEDDINGS AND FUNERALS

R CAPSTICK

THE D. F. BORTHWICK STORE

Offers a complete stock of materials, furnishings and ready-to-wear garments, but don't forget to buy a LIBERTY BOND.

LOCAL FAMILIES ABUSE SUGAR SHORTAGE--ANOTHER FAMINE

A Carload Arriving Yesterday Is Gone Today--Families Use Crafty Methods of Hoarding

Local retailers stated today that some Portsmouth families had acted unwarrantably in the face of the local sugar shortage. One local dealer stated today that by using underhanded methods, one family had secured thirteen two pound packages of sugar.

Sugar dealers in the city have attempted to act more than fair with the general public. They have tried to distribute what little sugar there has been as evenly as possible, selling two pounds to a customer.

In one of the large local stores yesterday a woman asked for a two pound package of sugar. The dealer knew the customer had secured sugar previous in the day and he told her that it would be impossible to fill her order, whereupon she turned to the dealer and said, "I should worry, I have got thirteen two-pound packages of sugar in my pantry. Keep your sugar."

Now, with Portsmouth in the grip of a sugar famine this is far from the proper spirit. Something should be done to assist the grocers in their attempts to play fair.

It is true that a carload of sugar arrived in the city yesterday, but so far as it assisted in relieving the shortage to any extent, it might as well have gone right by and landed up in northern Canada.

When the car arrived yesterday, one of the largest local sugar dealers received five barrels and three cases, cases, weighing close to 2050 pounds. Today the dealer was out of sugar, the entire lot of 2050 pounds had been doled out in two-pound lots to fill the back orders.

With sugar in such demand as this do any of the readers think it right to gather four or five of the neighbors' children, pay them a few pennies, furnish them with money and send them out to buy all the sugar they can get and bring it back? Nevertheless it is so, for a local dealer stated today that there isn't a day goes by when this does not happen, at least once and sometimes more.

As a result of these crafty methods of hoarding sugar, Portsmouth is facing a serious shortage of sugar, even worse than the last three weeks, due to the fact that there is no more sugar en route to the city.

If the carload that arrived yesterday had been evenly distributed there is little question but what all local families would have had enough to go some little way at least, but with some families getting forty pounds, there is little hope of a carload going a great ways in a city of this size.

Acts similar to these were the cause of Germany's food supply being placed under a policing system. While of course there is no indication of any such regulations, that was the way Germany started, just a few unreasonable families hoarded the food stuffs.

One of the largest sugar dealers stated today, "There was a carload of sugar arrived yesterday and we got over a ton for our share.

"This morning we find that by filling our back orders that the supply has been nearly exhausted and Portsmouth is again without sugar, or close to it."

When asked if there was more sugar due to arrive in the city, the dealer said, "It is impossible to say when any will arrive. To my knowledge there is no sugar en route to Portsmouth."

The working of the chain system, as it is much in evidence that it was worked yesterday, is absolutely unwarranted for the new sugar crop is now being harvested, which will result in tons of sugar arriving in the United States within a month.

It was stated from an authentic source that with the arrival of the new sugar crop that the price of this staple food article would drop at least one cent a pound in Portsmouth.

LOCAL DASHES

Fish of all kinds at Clark's Branch. Tel. 133.

There are at present 27 prisoners confined in the Rockingham county jail in this city.

Lobsters and fresh fish of all kinds, caught by our own boats, fresh every day. E. Jameson & Sons. Tel. 245.

Evidently the younger element forgot that Monday night was Pope night. Their forgetfulness was the public's gain.

The city election is held in Manchester today and both parties are making a strenuous fight to elect their candidate for mayor.

Get your dinner at Methodist vestry, Tuesday, Nov. 6, served from 6 to 7.30 p. m. n3, 3t

The citizens generally are tired of the way certain people are playing the Middle street job as a political asset. It has been a huge joke all the way through.

Upholsterers of antique and modern furniture. Hair mattresses renovated. Margeson Bros., Tel. 670.

Frederick Small, condemned to die for wife murder, is occupying the same cell at the Concord state prison that held Oscar Comery who was executed last year.

Sheehan's dancing school, Monday night at Pythian hall. Uniformed men welcome.

Officers Condon and Smart arrested a female on Hanover street on Tuesday morning shortly before 8 o'clock, who had been drinking something stronger than cold tea.

Chief of Police George E. Dustin of Derry came here on Monday and committed two prisoners arrested for breaking and entering the postoffice at Chester, N. H., to the county jail.

Velie automobiles. C. E. Woods, Bow street.

Nine naval prisoners in charge of three guards arrived here on Monday afternoon from Boston and were immediately taken to the navy yard to serve the sentences imposed by court martial.

The train from Boston due to leave here at 10.05 for Portland was slightly delayed owing to a hot box. The trouble was remedied on the arrival of the train in this city by the local car inspectors.

ROOMS with or without board on line of trolley; can accommodate fourteen people. Phone 1089-J. n5, tf

At the meeting of Fannie A. Gardiner Rebekah lodge held on Monday evening it was voted to hold a rubber social on Monday evening, November 19. Following the meeting refreshments were served.

Our overcoat showing is now at "full strength." Every line on every model is complete. Big variety in every size at all the various prices. Lots of the popular "trench" models including many of the famous Kuppenheimer make. These models will be very scarce before the season is very far advanced so we would advise prospective buyers to buy now. Others models include half-way-round belts, slashed pockets (semi-French), and the genteel "Chesterfield" for the man of quiet taste. $15, $16.50, $18.50, $20, $22, $24, $25, $28.50 and $30.

Henry Peyser & Son

Selling the Togs of the Period.

VERDICT FOR THE DEFENDANT

In the Superior Court in the Action of Cox vs. Mrs. Jeannette A. Moulton.

In the superior court on Monday afternoon the final arguments were made in the action of John Cox of Northwood vs. Mrs. Jeannette A. Moulton of North Hampton, to recover $2500 for the loss of fingers while operating a wood sawing machine on her premises. The case was given to the jury at 5.30 o'clock and at 7.30 o'clock they reported a verdict in favor of the defendant.

At the opening of court on Tuesday morning the following jury was empanneled to hear the action of Edward M. Berry vs the Massachusetts Street Railroad Company: Alfred A. Philbrick, Jacob F. Dow, Edward Madden, Thomas S. Hersom, Willis F. Darling, Joseph E. Knight, Roger C. Brown, William P. Bartlett, George E. Kay, Elmer E. Glass, Pliney M. Campbell, Edward A. Chase.

This action is to recover damages of two thousand dollars alleged to have been sustained by the plaintiff while riding a motorcycle over the Hampton river bridge on September 11, 1915. The jury immediately repaired to inspect the scene of the accident.

FIFTEEN CARS OF BUILDING MATERIAL FOR SHIP PLANT

Much Timber, Iron and Other Material Arrives Today.

The most costly and the largest lot of building material for the ship building plant at Newington was sent there this morning via the Boston and Maine railroad from this city. It consisted of iron and lumber. The lumber is heavy southern pine and in size is the largest seen in this city for many years. The shipment made up the greater part of the Portsmouth and Somersworth freight over the Dover branch.

The arrival of this stock means much to the builders and will cause resumption of certain work which has been delayed for some weeks.

SHOT A BLACK BEAR

Hiram B. Merrifield who has been passing a week in Northern New Hampshire on a gunning trip, shot a good sized black bear which arrived here on Tuesday morning by express from the North Country.

REPORTED THAT HE WILL RESIGN

The Herald has it from a reliable source that a high local official is to resign. The story is that certain investigations have proven inefficiency.

DR. BOGAR WILL ENTERTAIN THE LOCAL ASSOCIATION

Dr. M. I. Bogar, a member of the Portsmouth Graduate Nurses' association will entertain that organization at her new residence on Middle street at the regular meeting to be held on Thursday, November 22. Mrs. Mary I. Wood will address the members on this occasion on a subject to be selected later by the speaker.

POLICE BOARD POSTPONE MEETING

The regular meeting of the police commission which was scheduled for Monday night was postponed and will take place this evening.

THE CHILDREN'S HOME

The managers of the Home ask our citizens and those of our neighboring towns to contribute potatoes for their use. The harvest seems to be liberal and the board asks that other vegetables and fruits may also be shared with them.

HAS ACCEPTED OFFICE.

The Red Cross has accepted the offer of Portsmouth Lodge, No. 97, B. P. O. Elks, and will take up their quarters at the Elks' Home on Thursday.

A GIRL IN THE FAMILY

Mr. and Mrs. Cornelius Driscoll of Orchard street are rejoicing over the birth of a daughter born at the Portsmouth hospital on Monday.

CHICKEN PIE DINNER.

Ladies' Aid Society will serve a chicken pie dinner at the Methodist vestry, Miller avenue, Tuesday, Nov. 6, from 6 to 7.30 p. m. Tickets 50 cents.

MARRIED AT BRIDE'S HOME

Miss Annie M. L. Anderson Becomes Bride of Fred Grant Proctor, Jr.

The marriage of Miss Annie Marie Louise Anderson, the youngest daughter of Mr. and Mrs. Adolph F. Anderson, and Fred Grant Proctor, Jr., son of Mr. and Mrs. Fred G. Proctor of this city, took place at the home of the bride's parents on Myrtle avenue at four o'clock Monday afternoon, the ceremony taking place in the parlor which was handsomely decorated with greenery, palms and snow drops.

"The Bridal Chorus" was rendered on the piano by Miss Ethel N. Proctor, sister of the bridegroom, accompanied by Mr. Goddard, violinist.

The ceremony was impressively performed by Rev. I. F. Barnes, B. D., pastor of the Advent church.

The bride was attired in a gown of white satin with Spanish lace trimmings and wore a veil of tulle, caught with swansonia blossoms and carried a shower bouquet of bride's roses.

The were attended by Miss Ethel B. Anderson, a sister of the bride, as maid of honor, wearing net over pink silk, and Howard Proctor, brother of the groom, as best man.

Following the reception, a wedding repast was served in the dining room which was decorated with pink chrysanthemums.

The gift of the bride to the maid of honor was a gold necklace and pendant and a silver friendship pin to the pianist.

The groom's gift to the bride was a gold brooch and to the best man and violinist gold cuff links.

They were the recipients of many splendid gifts of cut glass, silver, and gold coin.

The happy couple left on the 7.30 o'clock train for New York and Connecticut and will reside in Hartford, Conn. The bride's going away dress was of blue poplin trimmed with mole hat to match.

The bride is a graduate of the Portsmouth High school, class of 1915 and the groom of 1913.

STATE STILL 97 SHORT OF QUOTA

The official tabulation of volunteer enlistments since April, when the U. S. entered the war, shows that New Hampshire is 97 men short of her specified quota. The army recruiting stations in New Hampshire have enlisted 764 men and an intense drive will be begun to increase this number to 861 men which is the designated quota for this state.

THE HERALD HEARS

That other organizations of this city will follow the example of the Elks and display service flags from their headquarters.

That Hoover says we should eat more hash.

That Hoover himself wouldn't take a chance with some cooks on this variety of eats.

That the soldier who purchased a bond is doing two bits.

That cigarette smokers may see a cut in the price of the white smokes, and also a cut in the number in the package.

That tobacco manufacturers are already feeling the effects of less sales owing to the war tax and other reasons.

That a Rochester woman says her husband got away with seventeen fritters for breakfast, and then packed in a lot of toast.

That evidently this man never heard of Hoover and food conservation.

That this matter should require a special trip of the famous food expert to that city to make the acquaintance of the Rochester man and tell him that we are really at war.

That local fishermen are making good on the smelts.

That one hundred poles and lines could be seen on a south end dock a few days ago.

That one man disposed of 800 pounds to the market in one week.

That the next thing will be a smelt fishermen's union.

That it seems a useless expense burning lights in Haven Park during the winter.

That all night work at the Morley Button Company has been suspended with the exception of that in the paper mill.

FOR ENTERTAINMENT OF MEN OUTSIDE OF CAMP GROUNDS

The directors of the Chamber of Commerce met this Tuesday afternoon and talked over the matter of raising a fund for the entertainment of the men outside the war camp grounds.

NOTICE.

The Parish of the Universalist church will hold an informal reception and silver tea Wednesday evening, Nov. 7, at 7.30 p. m. in the vestry. All sojourning Universalists are invited to attend.

FRANK W. KNIGHT SHOE TALKS

10 Market St. "SHOES OF QUALITY" Portsmouth.

Growing Feet Develop Naturally in These Shoes.

As shoe merchants we feel that we have a particular responsibility to parents. You cannot over-estimate the importance of buying proper shoes for children, for by so doing there is no possibility of foot troubles, later on. Our Orthopedic, natural shape lasts are the only "proper" shoes, for they allow the foot to develop as nature intended. Knight's Shoes are orthopedically correct without the loss of good looks or style.

ELIOT, ME.

FOR SALE

Eight-room house and barn on good lot, near electrics, good well, can have city water and electric lights if desired. Price $1450.

Eight-room house with furnace, water in house, barn and garage. Price $2250.

BUTLER & MARSHALL

5 MARKET ST.

For Sale

New house on Melbourne Street. Fixtures, papers and finish can be selected by purchaser. The price is right.

FRED GARDNER

Glebe Building.

Teacher
CORNET—VIOLIN
Private Lessons.
Orchestra Furnished for All Occasions.
Up-to-date Music.
R. L. REINEWALD,
Bandmaster,
2 Gates St. Tel. 903M

WHELPLEY'S ICE CREAM

Fancy Ices and special Brick Ice Cream Made to Order.

Daylight Factory, 102 Dennett Street.

Telephone 181W.

CONTRACTING

Carpentering, concreting, walks, foundations, septic tanks, drains, sewers, blasting, excavation. General jobbing and labor work.

HARRY A. WOOD, General Contractor
7 Islington Street,
Phone 877J nights or 907R days.

PRYOR-DAVIS COMPANY · PORTSMOUTH, N.H. ·

A fresh stock of Dry Batteries, to fit the different styles of Eveready Flash Lights, received twice a week so you may be sure of obtaining the best results if you purchase from us.

PRYOR-DAVIS CO.

THE OLD HARDWARE SHOP,

Tel. 509. 36 Market St., Portsmouth

ELECTRIC VAULT ALARM

UNITED STATES DEPOSITORY
ORGANIZED 1824

YOU EXERCISE PRUDENCE

and get absolute protection for your valuables when you put them in our Fire and Burglar Proof Vault.

Why Delay?

Safe Deposit Boxes for rent $1.50 and up per year. Large storage Vaults for bulky packages and trunks at low rates.

FIRST NATIONAL BANK

PORTSMOUTH, N.H.

Emerson Records

LATEST NOVEMBER NUMBERS

---- NOW ON SALE AT ----

Montgomery's Music Store

OPP. P. O.